



PATIENT PRESENTING CLINICAL SIGNS

Star Gonzalez Pt presented for about 5 days of not eating much. O reports pt d/u/d normally, no v/d. Pt last heat was in Jan. O reports not seeing any discharge from vulva. BW w/ cpl pending.

SPECIES RADIOGRAPHIC STUDY OF THE ABDOMEN

Canine Radiographs of the abdomen in three imaging planes are provided for review.

RADIOGRAPHIC FINDINGS

BREED The patella of the left stifle joint is seen medial to the medial femoral condyle.

Chihuahua No abnormalities of the extraabdominal soft tissues are noted. The abdominal wall is smooth and thin. The serosal detail is maintained throughout the peritoneal and retroperitoneal space.

SEX In the lateral projections , the hepatic volume is considered small and the gastric axis is oriented cranially. The liver has a uniform soft tissue opacity.

Female The splenic head is in the anticipated position and within normal limits for size and opacity. The splenic body and tail are considered normal for position, size, shape and opacity.

AGE Both kidneys are seen and present with normal size, shape, delineation and opacity. The urinary bladder is in its anticipated position. No radiopaque calculi are noted throughout the upper and lower urinary tract.

4 Years

INTERPRETED BY The enlargement of the uterus can be appreciated.

The stomach is in its anticipated position and is empty.

The small intestinal loops are of even diameter and non-dilated, a small amount of gas is seen within the small intestinal loops and considered within normal limits.

Sebastian Schaub, DVM
Dr. med. vet. DipECVDI

HOSPITAL NAME The colon is seen in the expected position and presents with appropriate content.

The Pet Hospital of
Stratford

RADIOGRAPHIC DIAGNOSIS

- Possible mild microhepatica
- Empty stomach
- Left sided medial patellar luxation

REFERRING VET

Dr Giuliani

INTERPRETATION OF THE FINDINGS & FURTHER RECOMMENDATIONS

INVOICE

The subjective microhepatica is likely a normal anatomical variant. Potentials for 'real' microhepatica can include chronic hepatitis, hepatic cirrhosis, portosystemic vascular malformation – correlate with lab work.

57238

The radiographic study negative for radiopaque foreign material, abnormal gas pattern or signs for gastrointestinal mechanical obstruction. If clinical signs are refractory to therapy, recommend follow up radiographs or a complete abdominal ultrasound examination; in some cases a high ileus may lack classical radiographic signs of mechanical obstruction.

DATE

3-14-23



PATIENT

Star Gonzalez

SPECIES

Canine

BREED

Chihuahua

SEX

Female

AGE

4 Years

INTERPRETED BY

Sebastian Schaub, DVM
Dr. med. vet. DipECVDI

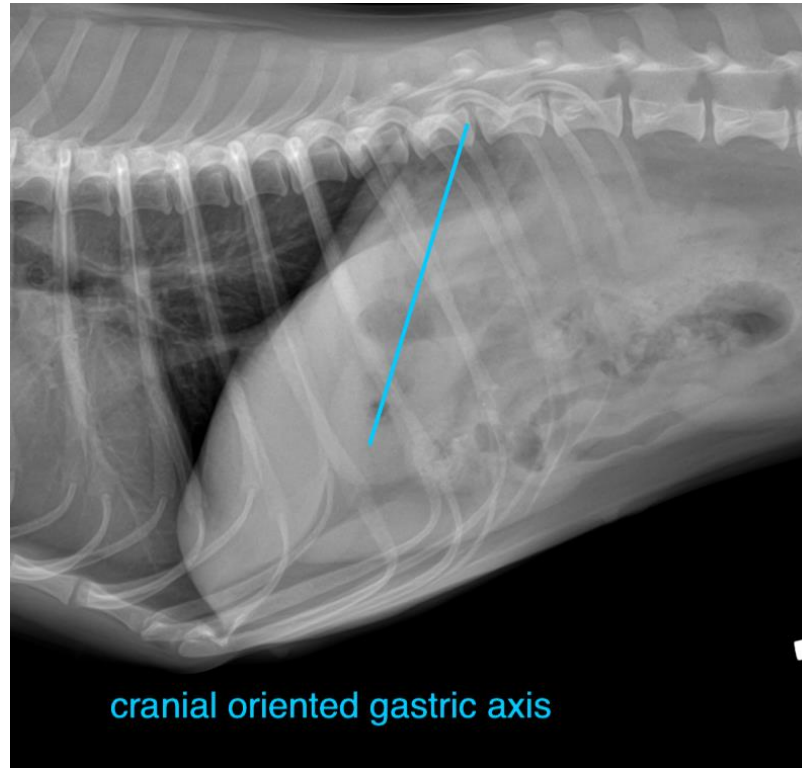

HOSPITAL NAME

The Pet Hospital of
Stratford

The information and recommendations provided are based on the images presented by the referring veterinarian/sonographer. No evaluation can be communicated regarding pathology that was not visible in the image/video clips provided.

Thank you for this referral. If the clinical or image interpretation does not parallel your findings or if I can be of any further assistance please contact me.

REFERRING VET

Dr Giuliani

Sebastian Schaub, Sebastian Schaub, DVM, Dr. med. vet. DipECVDI
sebast.schaub@gmail.com

INVOICE

57238

DATE

3-14-23