



**PATIENT PRESENTING CLINICAL SIGNS**

Muneca Garcia-Diaz Recurrent peripheral vestibular disease Vomiting

**RADIOGRAPHIC STUDY OF THE THORAX & ABDOMEN**

**SPECIES** A complete set of radiographs of the thorax and abdomen is provided for review.

Canine **RADIOGRAPHIC FINDINGS**

Thorax

**BREED** The costal cartilages present moderate degenerative changes.

Pitbull Terrier The extrathoracic soft tissues present homogeneous without abnormalities.

The heart is of normal size and shape, there is no evidence of cardiac chamber or vascular enlargement. The pulmonary vasculature is within normal limits.

**SEX** The cranial mediastinum presents the expected soft tissue opacity. The mediastinal width is less than twice the width of the vertebral column at the same level.

FS

**AGE** In the right lateral view of the thorax, moderate dorsoventral flattening of the caudal tracheal segment is seen. The trachea is normal in diameter and presents the anticipated course. The luminal outline of the trachea is smooth.

15 Years

The bronchial walls are generalized mildly thickened. Cylindrical dilation of the bronchus of the right cranial lung lobe is appreciated.

**INTERPRETED BY**

The lung parenchyma presents the expected architecture and opacity; the intrapulmonary vascular branching is seen up to the third order lung vessels.

Sebastian Schaub, DVM  
Dr. med. vet. DipECVDI

The diaphragm is well delineated with even surface and the expected mild cranial bulging of the diaphragmatic cupola.

**HOSPITAL NAME**

Abdomen

Animal Surgical  
Center

The vertebral endplates of the lumbosacral junction present moderate spondylosis formation. Both femoral heads present mild osteophyte new bone formation.

**REFERRING VET**

No abnormalities of the extraabdominal soft tissues are noted. The abdominal wall is smooth and thin.

n/a

The serosal detail is maintained throughout the peritoneal and retroperitoneal space.

The liver is appropriate in position, size and presents uniform opacity.

**INVOICE**

The splenic head is in the anticipated position and within normal limits for size and opacity. The splenic body and tail are considered normal for position, size, shape and opacity.

57240

Both kidneys are seen and present with normal size, shape, delineation and opacity. The urinary bladder is in its anticipated position. No radiopaque calculi are noted throughout the upper and lower urinary tract.

**DATE**

3-14-23

The stomach is in its anticipated position and is empty.

The small intestinal loops are of even diameter and non-dilated, a small amount of gas is seen within the small intestinal loops and considered within normal limits.



**PATIENT** The colon is seen in the expected position and is empty.

Muneca Garcia-Diaz

**RADIOGRAPHIC DIAGNOSIS**

**SPECIES**

Canine

- Empty gastrointestinal tract
- Generalized mild bronchial pattern
- Mild bronchiectasis right cranial lung lobe
- Spondylosis deformans L7/S1
- Mild degenerative osteoarthritis coxofemoral joints bilaterally

**BREED**

Pitbull Terrier

**INTERPRETATION OF THE FINDINGS & FURTHER RECOMMENDATIONS**

The radiographic study of the thorax and abdomen presents without specific clinically relevant findings. The bronchial pattern and supposed mild bronchiectasis of the right cranial lung lobe can be a sequela to preceding or ongoing chronic bronchitis (primary inflammatory non-infectious versus infectious).

**SEX**

FS

The gastrointestinal tract is empty, There is no evidence of radiopaque foreign material, abnormal gas pattern or signs for gastrointestinal mechanical obstruction. The reported recurrent vestibular disease might be a source for nausea as well.

**AGE**

15 Years

**INTERPRETED BY**

Sebastian Schaub, DVM  
Dr. med. vet. DipECVDI

**HOSPITAL NAME**

Animal Surgical  
Center

**REFERRING VET**

n/a

**INVOICE**

57240

**DATE**

3-14-23

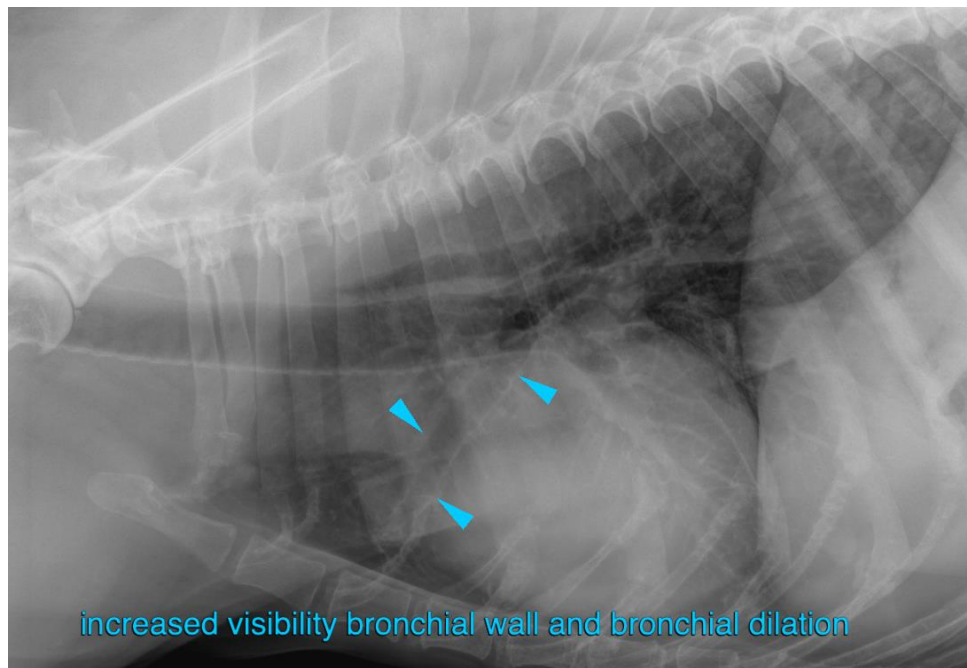



**PATIENT** The information and recommendations provided are based on the images presented by the referring veterinarian/sonographer. No evaluation can be communicated regarding pathology that was not visible in the image/video clips provided.

Muneca Garcia-Diaz

Thank you for this referral. If the clinical or image interpretation does not parallel your findings or if I can be of any further assistance please contact me.

**SPECIES**

Canine

**Sebastian Schaub**, Sebastian Schaub, DVM, Dr. med. vet. DipECVDI  
sebast.schaub@gmail.com

**BREED**

Pitbull Terrier

**SEX**

FS

**AGE**

15 Years

**INTERPRETED BY**

Sebastian Schaub, DVM  
Dr. med. vet. DipECVDI

**HOSPITAL NAME**

Animal Surgical  
Center

**REFERRING VET**

n/a

**INVOICE**

57240

**DATE**

3-14-23