



PATIENT

Dexter Parker

PRESENTING CLINICAL SIGNS

sudden onset of weakness , not able to stand , possibility of Marijuana toxicity
 Abnormal PE/Chem/CBC/UA Results: proprioceptive positioning positive front legs but normal for back legs, patellar reflex WNL, BW unremarkable

SPECIES

Canine

RADIOGRAPHIC STUDY OF THE ENTIRE SPINE, SHOULDER JOINTS AND PELVIS

A complete set of radiographs of the entire spine, shoulder joints and pelvis is provided for review.

BREED

Jack Russell

RADIOGRAPHIC FINDINGS

The intervertebral disc space C4/C5 is moderately narrowed.

SEX

Male

The osseous and surrounding soft tissue structures of the thoracic & lumbar spine are within normal limits.

Both shoulder joints present smooth osseous margins, unremarkable. No abnormalities of the osseous and soft tissue structures of the distal aspects of the front limbs are appreciated.

AGE

7 Years

The osseous and surrounding soft tissue structures of the pelvis are within normal limits. Both coxofemoral joints present smooth osseous margins and congruent joint spaces.

INTERPRETED BY

Sebastian Schaub, DVM
 Dr. med. vet. DipECVDI

RADIOGRAPHIC DIAGNOSIS

- Discopathy C3/C4
- Normal thoracic & lumbar spine
- Normal pelvis & coxofemoral joints

HOSPITAL NAME

St. Catherine's Animal Hospital

INTERPRETATION OF THE FINDINGS & FURTHER RECOMMENDATIONS

The narrowed intervertebral disc space C3/C4 indicates discopathy and may be associated with compressive myelopathy as potential source for tetra paresis if present – correlate with findings from the neurological examination. If findings from the clinical examination support the diagnosis of compressive myelopathy and intoxication is rule out, cross-sectional imaging (CT/MRI) of the cervical spine can be used as advanced imaging modality.

REFERRING VET

Dr. Masoud

INVOICE

50904

DATE

3-14-22



PATIENT

Dexter Parker

SPECIES

Canine

BREED

Jack Russell

SEX

Male

AGE

7 Years

INTERPRETED BY

Sebastian Schaub, DVM
Dr. med. vet. DipECVDI

HOSPITAL NAME

St. Catherine's Animal
Hospital

REFERRING VET

Dr. Masoud

INVOICE

50904

DATE

3-14-22

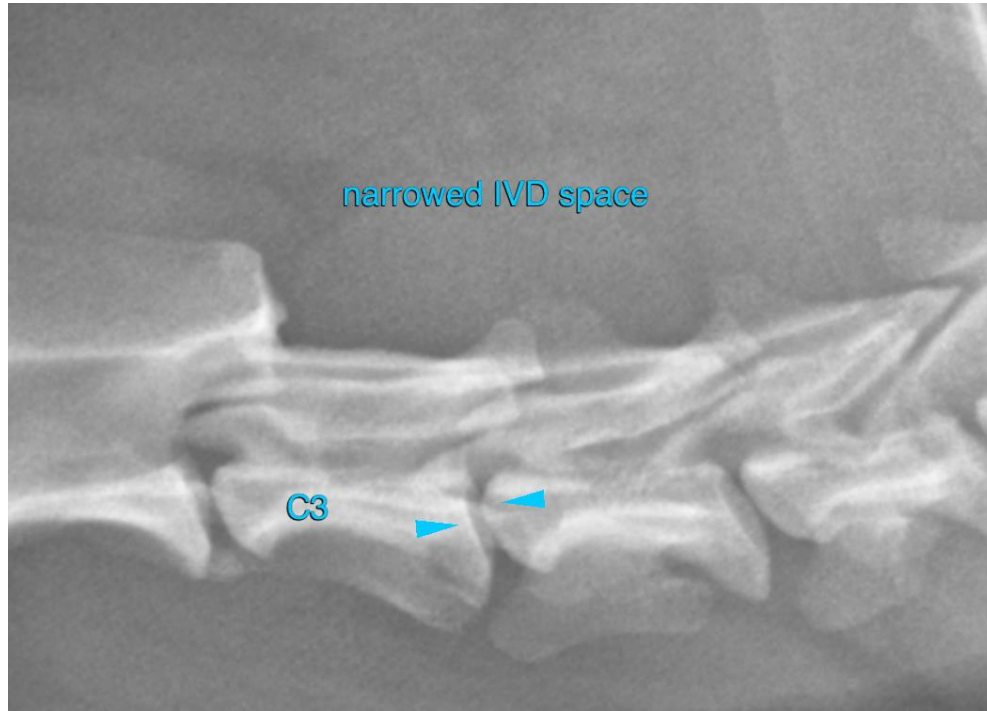

The information and recommendations provided are based on the images presented by the referring veterinarian/sonographer. No evaluation can be communicated regarding pathology that was not visible in the image/video clips provided.

Thank you for this referral. If the clinical or image interpretation does not parallel your findings or if I can be of any further assistance please contact me.

Sebastian Schaub, Sebastian Schaub, DVM, Dr. med. vet. DipECVDI
sebast.schaub@gmail.com