



PATIENT

Brantley McIntosh

PRESENTING CLINICAL SIGNS

Brantley was vomiting about once a day for 4-5 days and last night she vomited 3-4 times. Owner reports partially digested food or bile. She has been eating grass from back yard and has not been eating or drinking as much today.

SPECIES

Canine

Abnormal PE/Chem/CBC/UA Results: DEHYDRATED based on mucous membranes and skin turgor. MASS OVER RIGHT GREATER TROCHANTER: 4CM, FIRM, SUBCU, NOT GREATLY MOVABLE. CBC: hemoconcentration- dehydration CHEM/LYTES: Na 170, K 3.4- dehydration cPL: Abnormal- pancreatic inflammation

BREED

Labrador Retriever

RADIOGRAPHIC STUDY OF THE ABDOMEN

Radiographs of the abdomen in three imaging planes are provided for review.

SEX

FS

RADIOGRAPHIC FINDINGS

The surrounding bony structures are within normal limits.

No abnormalities of the extraabdominal soft tissues are noted. The abdominal wall is smooth and thin.

AGE

7 Years, 4 Months

The serosal detail is maintained throughout the peritoneal and retroperitoneal space.

The liver is appropriate in position, size and presents uniform opacity.

INTERPRETED BY

Sebastian Schaub, DVM
Dr. med. vet. DipECVDI

The splenic head is in the anticipated position and within normal limits for size and opacity. The splenic body and tail are considered normal for position, size, shape and opacity.

Both kidneys are seen and present with normal size, shape, delineation and opacity. The urinary bladder is in its anticipated position. No radiopaque calculi are noted throughout the upper and lower urinary tract.

HOSPITAL NAME

Elizabeth Animal Hospital

The stomach is in its anticipated position and contains a mild amount of gas and fluid.

The small intestinal loops are of even diameter and non-dilated, a small amount of gas is seen within the small intestinal loops and considered within normal limits.

REFERRING VET

Leon Anderson, DVM

The colon is seen in the expected position and contains a moderate amount of gas and appears rigid.

RADIOGRAPHIC DIAGNOSIS

- Overall empty gastrointestinal tract with gas distended colon and mild gas distended stomach

INVOICE

50919

INTERPRETATION OF THE FINDINGS & FURTHER RECOMMENDATIONS

DATE

3-14-22

The empty gastrointestinal tract and gas filled adynamic appearing colon can indicate gastroenteritis. No additional clinically relevant abnormality is appreciated. If not done so yet, recommend complementing workup by complete blood work including cpli. If clinical signs are refractory to empirical therapy, recommend follow up radiographs or a complete abdominal ultrasound examination; in some cases, a high ileus may lack classical radiographic signs of



PATIENT

mechanical obstruction – but considered unlikely here.

Brantley McIntosh

SPECIES

Canine

BREED

Labrador Retriever

SEX

FS

AGE

7 Years, 4 Months

INTERPRETED BY

Sebastian Schaub, DVM
Dr. med. vet. DipECVDI

HOSPITAL NAME

Elizabeth Animal
Hospital

REFERRING VET

Leon Anderson, DVM

INVOICE

50919

DATE

3-14-22

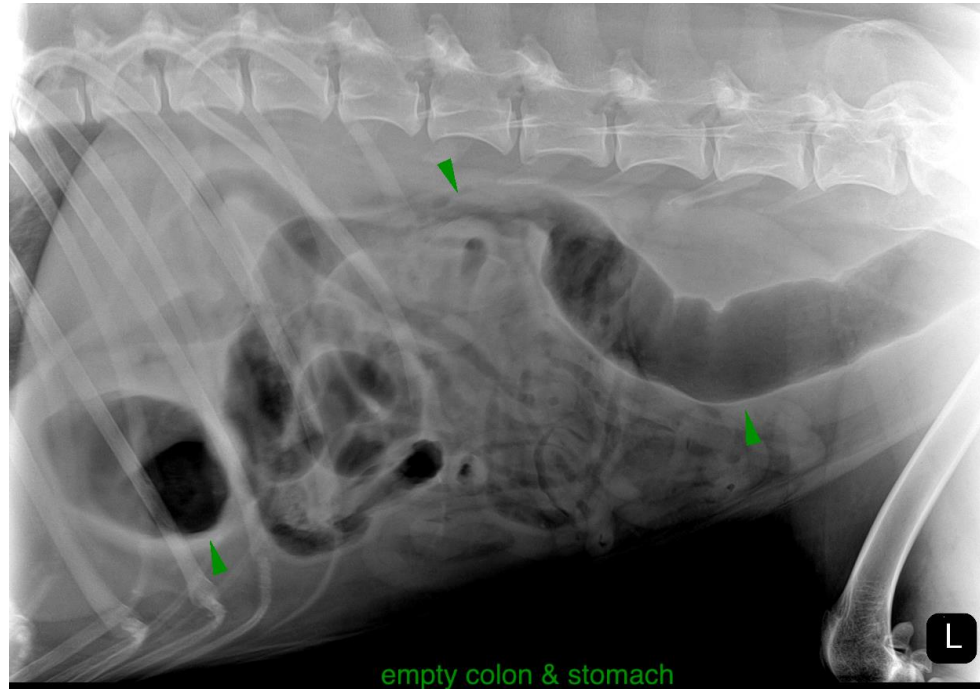

The information and recommendations provided are based on the images presented by the referring veterinarian/sonographer. No evaluation can be communicated regarding pathology that was not visible in the image/video clips provided.

Thank you for this referral. If the clinical or image interpretation does not parallel your findings or if I can be of any further assistance please contact me.

Sebastian Schaub, Sebastian Schaub, DVM, Dr. med. vet. DipECVDI
sebast.schaub@gmail.com