



PATIENT

Bowser Sanchez

PRESENTING CLINICAL SIGNS

fell down stairs today
Abnormal PE/Chem/CBC/UA Results: non weight bearing on front right limb No pain on palpation. All joints were within normal range of motion

SPECIES

Canine

RADIOGRAPHIC STUDY OF THE SHOULDER JOINTS AND FRONT PAWS

Radiographs of the right shoulder joint in two orthogonal imaging planes and the front paws are provided for review.

BREED

American Bull Dog

RADIOGRAPHIC FINDINGS

The cranial contour of the major tubercle of the humerus presents with small osseous spurs protruding from the osseous surface. The intertubercular sulcus of the right humerus presents a heterogeneous radiopacity with zones of sclerosis.

SEX

Neutered Male

The osseous and soft tissue structures of the front paws are within normal limits.

AGE

7 Years

- Sclerosis intertuberculus sulcus right humerus
- Suspect insertional desmopathy right supraspinatus muscle
- No evidence of fracture

RADIOGRAPHIC DIAGNOSIS

INTERPRETED BY

Sebastian Schaub, DVM
Dr. med. vet. DipECVDI

INTERPRETATION OF THE FINDINGS & FURTHER RECOMMENDATIONS

The radiographic study presents no specific abnormality, explaining the acute lameness and the presumptive diagnosis is contusion.

HOSPITAL NAME

Truscott Animal
Hospital

The findings of the right shoulder joint are chronic and the heterogeneous density of the intertubercular sulcus of the right humerus can indicate pathology of the bicipital tendon. Ultrasound can be used for further definition and if clinical signs are refractory to empirical therapy by rest and NSAID.

REFERRING VET

Mena Abdelsayed

INVOICE

50923

DATE

3-14-22



PATIENT

Bowser Sanchez

SPECIES

Canine

BREED

American Bull Dog

SEX

Neutered Male

AGE

7 Years

INTERPRETED BY

Sebastian Schaub, DVM
Dr. med. vet. DipECVDI

HOSPITAL NAME

Truscott Animal
Hospital

REFERRING VET

Mena Abdelsayed

INVOICE

50923

DATE

3-14-22

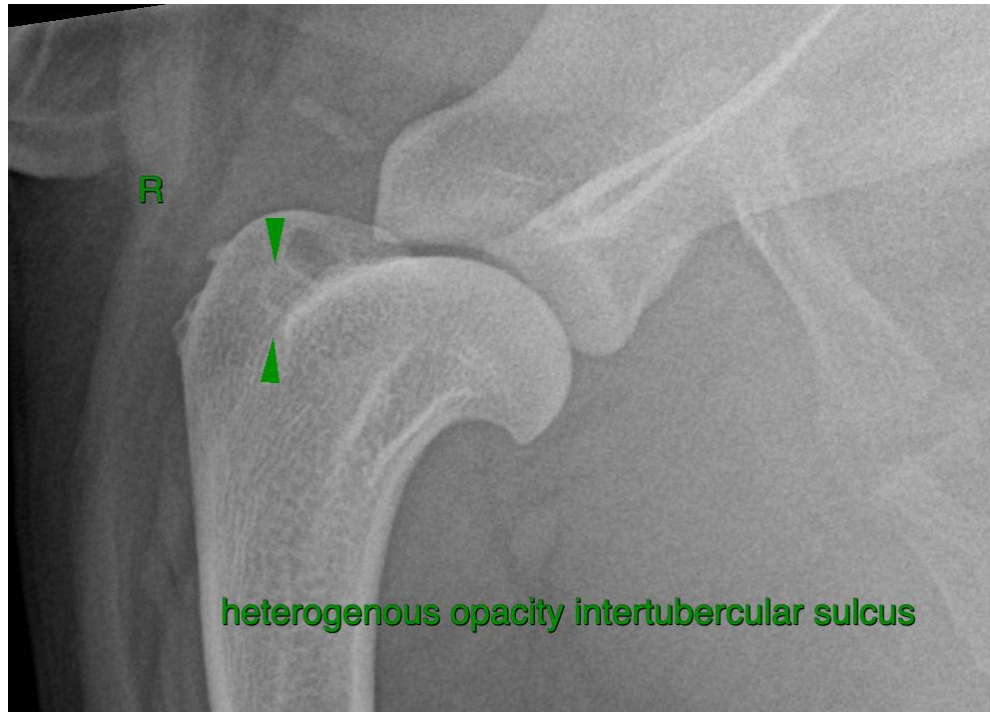

The information and recommendations provided are based on the images presented by the referring veterinarian/sonographer. No evaluation can be communicated regarding pathology that was not visible in the image/video clips provided.

Thank you for this referral. If the clinical or image interpretation does not parallel your findings or if I can be of any further assistance please contact me.

Sebastian Schaub, Sebastian Schaub, DVM, Dr. med. vet. DipECVDI
sebast.schaub@gmail.com