



PATIENT PRESENTING CLINICAL SIGNS

ShunShun Zhu Gagging and vomiting once, not eating well. Need to rule out foreign body vs pyometra vs others.

RADIOGRAPHIC STUDY OF THE ABDOMEN

SPECIES Radiographs of the abdomen in three imaging planes are provided for review.

Canine **RADIOGRAPHIC FINDINGS**

Multifocal spondylosis formation is seen along the lumbar spine. The intervertebral disc spaces L4/L5 and L5/L6 are moderately narrowed.

BREED

Poodle Miniature

No abnormalities of the extraabdominal soft tissues are noted. The abdominal wall is smooth and thin.

The serosal detail is maintained throughout the peritoneal and retroperitoneal space.

SEX

The liver is appropriate in position, size and presents uniform opacity.

Female

The splenic head is in the anticipated position and within normal limits for size and opacity. The splenic body and tail are considered normal for position, size, shape and opacity.

AGE

Both kidneys are seen and present with normal size, shape, delineation and opacity. The urinary bladder is in its anticipated position. No radiopaque calculi are noted throughout the upper and lower urinary tract.

11 Years

The stomach is in its anticipated position and presents normal content.

INTERPRETED BY

The small intestinal loops are of even diameter and non-dilated, a small amount of gas is seen within the small intestinal loops and considered within normal limits.

Sebastian Schaub, DVM
Dr. med. vet. DipECVDI

In the left caudolateral abdomen, an irregular shaped enlarged tubular structure is visible; measuring approximately 5 x 2 cm in size. A second mild enlarged tubular structure is seen in the right lateral abdomen, presenting a mild undulating course.

HOSPITAL NAME

Truscott Animal
Hospital

The colon is seen in the expected position and presents with appropriate content.

RADIOGRAPHIC DIAGNOSIS

- Enlarged uterine horns, L>>R
- Chronic discopathy L4/L5 and L5/L6
- Spondylosis deformans

REFERRING VET

Dr. Medhat Meawad

INTERPRETATION OF THE FINDINGS & FURTHER RECOMMENDATIONS

INVOICE

57204

The appreciated tubular structures in the lateral abdomen bilaterally is most consistent with enlargement of the uterine horns – due to uterine filling (e.g. pyo-, hemo-, muco-, hydrometra) or an intramural uterine mass (e.g. neoplasia versus cysts). Theoretically an intestinal mass is a differential, but the odds are considered lower. Surgical management is considered as the therapy of choice.

DATE

3-13-23



PATIENT

ShunShun Zhu

SPECIES

Canine

BREED

Poodle Miniature

SEX

Female

AGE

11 Years

INTERPRETED BY

Sebastian Schaub, DVM
Dr. med. vet. DipECVDI

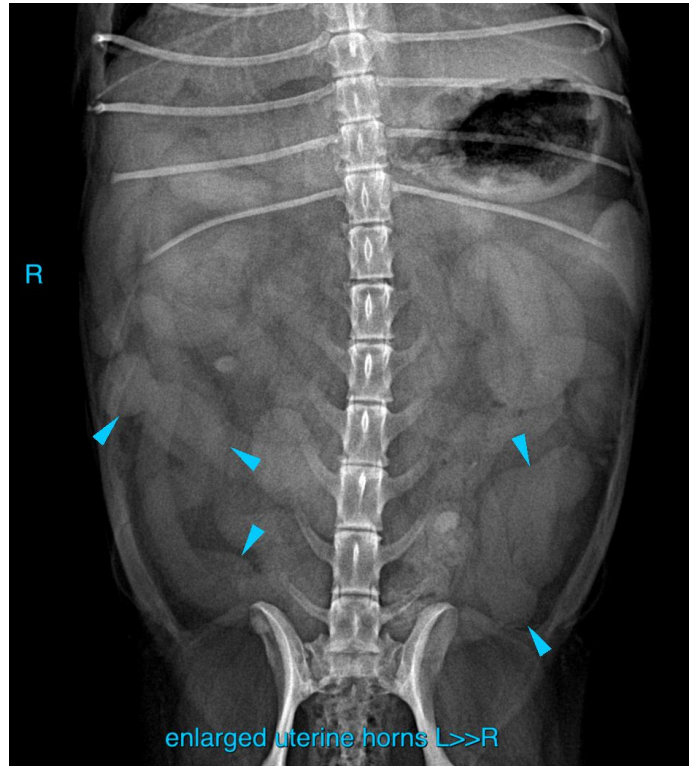

HOSPITAL NAME

Truscott Animal
Hospital

The information and recommendations provided are based on the images presented by the referring veterinarian/sonographer. No evaluation can be communicated regarding pathology that was not visible in the image/video clips provided.

REFERRING VET

Dr. Medhat Meawad

Thank you for this referral. If the clinical or image interpretation does not parallel your findings or if I can be of any further assistance please contact me.

Sebastian Schaub, Sebastian Schaub, DVM, Dr. med. vet. DipECVDI
sebast.schaub@gmail.com

INVOICE

57204

DATE

3-13-23