



PATIENT PRESENTING CLINICAL SIGNS

Remy Fagin Limping on the Right hind leg. History of a ECLI performed on that stifle April 2021 -- the surgical site is stable. Partial to non-weight bearing on the right hind leg. Right stifle effusion but no instability. No cranial drawer, no meniscal click. SEVERE pain on palpation of iliopsoas right side, with MILD pain on the Left side. Normal ROM in both CF joints.

SPECIES

Canine

RADIOGRAPHIC STUDY OF THE PELVIS AND STIFLE JOINTS

A VD projection of the pelvis and radiographs of the stifle joints in two orthogonal imaging planes are provided for review.

BREED

Schnauzer Mix

RADIOGRAPHIC FINDINGS

The osseous and surrounding soft tissue structures of the pelvis are within normal limits. Both coxofemoral joints present mild incongruity of the joint space; the joint space is diverging medially. The left femoral neck presents a prominent circumferential sclerotic rim line, level with the transition between the femoral head and neck.

SEX

MN

The volume of the right thigh musculature is decreased.

AGE

3 Years

The periarticular bones of the right stifle joint present moderate osteophyte new bone formation and mild intracapsular soft tissue swelling. A drill-hole, demarcated by a sclerotic rim, is seen in the caudoproximal aspect of the right tibial tuberosity. The right tibial plateau is elongated caudally.

INTERPRETED BY

The margins of the periarticular bones of the left stifle joint are smooth.

RADIOGRAPHIC DIAGNOSIS

Sebastian Schaub, DVM
Dr. med. vet. DipECVDI

- History of extracapsular cranial cruciate ligament repair right stifle joint
- Moderate degenerative osteoarthritis right stifle joint with caudal elongation of the tibial plateau
- Disuse atrophy musculature right hind limb
- Very mild degenerative osteoarthritis left coxofemoral joint
- Bilateral mild incongruity coxofemoral joints as sign for mild hip dysplasia

HOSPITAL NAME

Animal Surgical Center

REFERRING VET

Dr. Spanbock/Good Ground A.H

INTERPRETATION OF THE FINDINGS & FURTHER RECOMMENDATIONS

The radiographic study presents moderate degenerative joint disease of the right stifle joint due to history of cranial cruciate ligament failure. A specific source for the persistent lameness cannot be defined in the radiographic study, however secondary meniscal injury might be a potential here. Given the history of pain on palpation of the iliopsoas muscle, myopathy might be a source for pain as well.

INVOICE

57195

DATE

3-13-23



PATIENT

Remy Fagin

SPECIES

Canine

BREED

Schnauzer Mix

SEX

MN

AGE

3 Years

INTERPRETED BY

Sebastian Schaub, DVM
Dr. med. vet. DipECVDI

HOSPITAL NAME

Animal Surgical
Center

REFERRING VET

Dr. Spanbock/Good
Ground A.H

INVOICE

57195

DATE

3-13-23

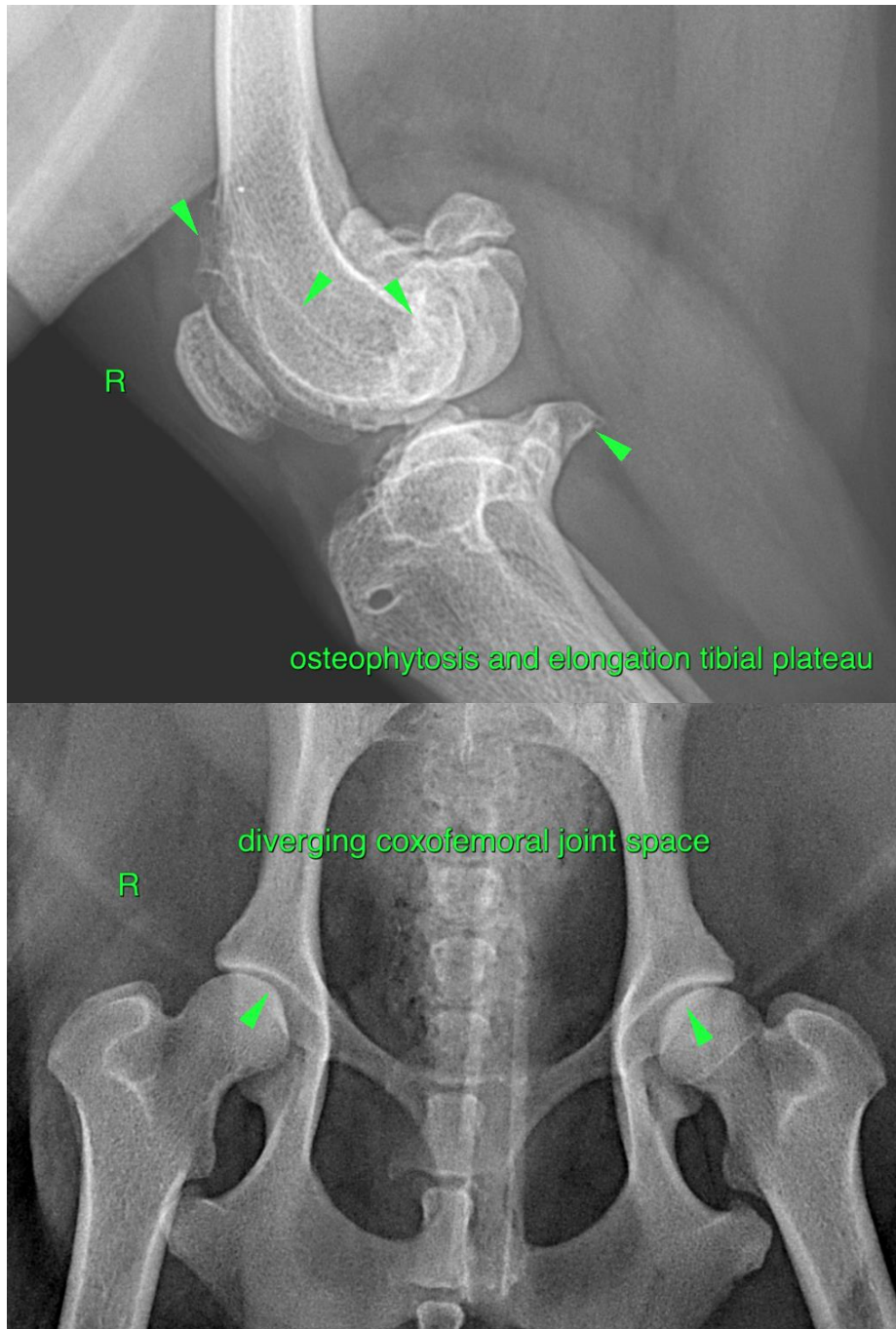



PATIENT The information and recommendations provided are based on the images presented by the referring veterinarian/sonographer. No evaluation can be communicated regarding pathology that was not visible in the image/video clips provided.

Remy Fagin

Thank you for this referral. If the clinical or image interpretation does not parallel your findings or if I can be of any further assistance please contact me.

SPECIES

Canine

Sebastian Schaub, Sebastian Schaub, DVM, Dr. med. vet. DipECVDI
sebast.schaub@gmail.com

BREED

Schnauzer Mix

SEX

MN

AGE

3 Years

INTERPRETED BY

Sebastian Schaub, DVM
Dr. med. vet. DipECVDI

HOSPITAL NAME

Animal Surgical
Center

REFERRING VET

Dr. Spanbock/Good
Ground A.H

INVOICE

57195

DATE

3-13-23