



**PATIENT PRESENTING CLINICAL SIGNS**

Miley Midili Reason for Xrays: Intermittent lameness Right Pelvic limb approx. 2 months. Partial response to NSAIDS Current Meds: Previcox 227 mgs SID and Gabapentin 300 mg Caps @ 1 BID

**SPECIES RADIOGRAPHIC STUDY OF THE PELVIS AND STIFLE JOINTS**

Canine Radiographs of the pelvis in a VD projection and the right stifle joint in two orthogonal imaging planes are provided for review.

**RADIOGRAPHIC FINDINGS**

**BREED**  
Labrador Retriever At the lateral aspect of the mid third of the right iliac wing amorphous periosteal new bone formation is seen, demarcated cranially and caudally by solid periosteal new bone formation – forming a Codman’s triangle. The mid third of the right iliac wing presents moderate sclerosis.

**SEX** The periarticular bones of the right coxofemoral joint present moderate osteophyte new bone formation. The joint space of the right coxofemoral joint is incongruent.

**FS** The volume of the soft tissue shadow of the right gluteal and thigh musculature is moderately decreased.

**AGE** The periarticular bones of the right stifle joint have smooth osseous margins and there is no evidence of intracapsular soft tissue swelling.

**6 Years RADIOGRAPHIC DIAGNOSIS**

**INTERPRETED BY**

Sebastian Schaub, DVM  
Dr. med. vet. DipECVDI

- Monostotic aggressive osteoproliferative lesion right iliac wing
- Disuse atrophy right gluteal & thigh musculature
- Degenerative osteoarthritis right coxofemoral joint due to hip dysplasia
- Normal right stifle joint

**HOSPITAL NAME INTERPRETATION OF THE FINDINGS & FURTHER RECOMMENDATIONS**

Byram Animal Hospital There is an expansile aggressive osteoproliferative lesion originating from the lateral aspect of the right iliac wing, highly suggestive for primary osseous neoplasia (e.g. periosteal osteosarcoma, fibrosarcoma, hemangiosarcoma, chondrosarcoma). Recommend FNA sampling/biopsy of the osteoproliferative lesion for further workup.

**REFERRING VET**

Dr. Carlos Abdul-Chani

Consider full tumor staging. Based on biopsy results and if surgery is an option (e.g. hemipelvectomy), a CT study would be beneficial for assessment of feasibility and surgical planning.

**INVOICE**

57196

**DATE**

3-13-23



**PATIENT**

Miley Midili

**SPECIES**

Canine

**BREED**

Labrador Retriever

**SEX**

FS

**AGE**

6 Years

**INTERPRETED BY**

Sebastian Schaub, DVM  
Dr. med. vet. DipECVDI

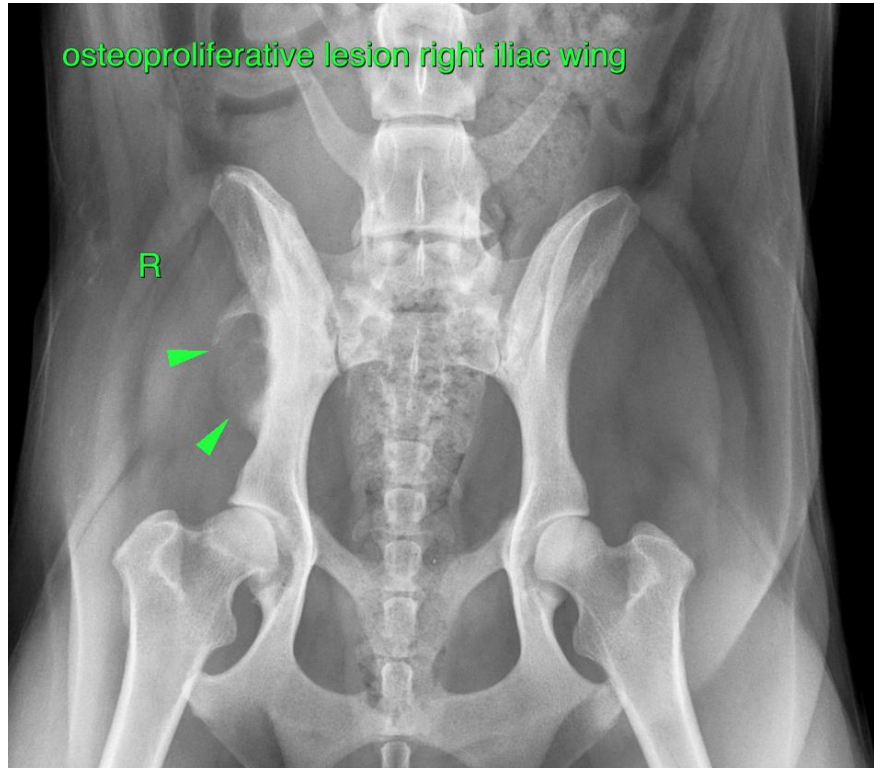

**HOSPITAL NAME**

Byram Animal  
Hospital

The information and recommendations provided are based on the images presented by the referring veterinarian/sonographer. No evaluation can be communicated regarding pathology that was not visible in the image/video clips provided.

Thank you for this referral. If the clinical or image interpretation does not parallel your findings or if I can be of any further assistance please contact me.

**REFERRING VET**

Dr. Carlos Abdul-  
Chani

**Sebastian Schaub**, Sebastian Schaub, DVM, Dr. med. vet. DipECVDI  
sebast.schaub@gmail.com

**INVOICE**

57196

**DATE**

3-13-23