

PATIENT

Squirt Durrence

SPECIES

K9

BREED

American Bully

SEX

Male Neutered

AGE

1Y, 6M

WEIGHT

71lbs

INTERPRETED BY

Sebastian Schaub, DVM
Dr. med. vet.
DipECVDP

IMAGING PERFORMED BY

DTLAvets

HOSPITAL NAME

DTLAvets

REFERRING VET

Dr. Castaneda

INVOICE

74185

DATE

3-12-26

PRESENTING CLINICAL SIGNS

Hx: routine hip screen under GA for neuter sx today; negative Ortolani maneuver bilaterally under GA

RADIOGRAPHIC STUDY OF THE STIFLE JOINTS & HIPS

Radiographs of the stifle joints and pelvis in two orthogonal image planes are provided for review.

RADIOGRAPHIC FINDINGS

The osseous and surrounding soft tissue structures of the pelvis are within normal limits. Both coxofemoral joints present smooth osseous margins and congruent joint spaces.

Both stifle joints present smooth margins of the periarticular bones and a mild increased volume of the intracapsular soft tissue shadow.

RADIOGRAPHIC DIAGNOSIS

- Mild articular swelling stifle joint bilaterally.
- Normal coxofemoral joints, no evidence of hip dysplasia.

INTERPRETATION OF THE FINDINGS & FURTHER RECOMMENDATIONS

The mild increased volume of the intracapsular soft tissue shadow can still present an age related physiological finding – differentials include arthritis, early stage of pathology of the cranial cruciate ligament or trauma.

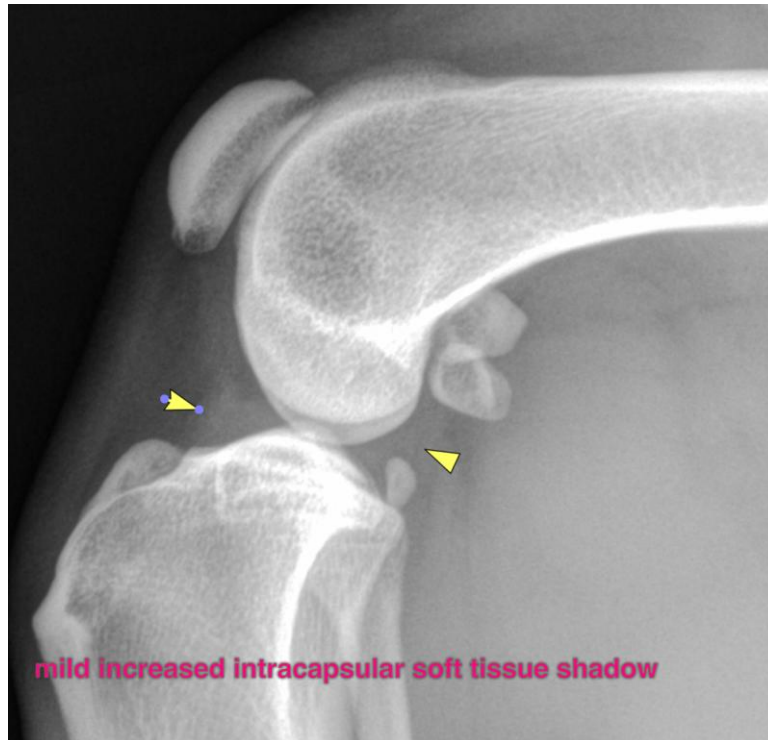



PATIENT

Squirt Durrence

SPECIES

K9

BREED

American Bully

SEX

Male Neutered

AGE

1Y, 6M

WEIGHT

71lbs

INTERPRETED BY

Sebastian Schaub, DVM
Dr. med. vet.
DipECVDI

IMAGING PERFORMED BY

DTLAvets

HOSPITAL NAME

DTLAvets

REFERRING VET

Dr. Castaneda

INVOICE

74185

DATE

3-12-26

The information and recommendations provided are based on the images presented by the referring veterinarian/sonographer. No evaluation can be communicated regarding pathology that was not visible in the image/video clips provided.

Thank you for this referral. If the clinical or image interpretation does not parallel your findings or if I can be of any further assistance please contact me.

Sebastian Schaub, Sebastian Schaub, DVM, Dr. med. vet. DipECVDI
info@sonopath.com