



PATIENT

Leela Dowsett-Cooper

SPECIES

Feline

BREED

DSH

SEX

FS

AGE

9Y

WEIGHT

6.65kg

INTERPRETED BY

Sebastian Schaub, DVM
Dr. med. vet.
DipECVDI

IMAGING PERFORMED BY

Dr. Singh

HOSPITAL NAME

Balmy Beach Pet
Hospital

REFERRING VET

Dr. Singh

INVOICE

74170

DATE

3-12-26

PRESENTING CLINICAL SIGNS

- nasal congestion - owner says cat sounds stuffed up
- duration of about 2 months or so
- trial of Prednisolone did not help with the symptoms
- otherwise no other systemic signs, eating well, no open mouth breathing, no exercise intolerance

Abnormal PE/Chem/CBC/UA Results: CBC normal Chemistry shows mild hypokalemia, rest WNL Sedated oral exam WNL no polyp or mass seen in the nasopharynx rads done of the nasal cavity, skull, neck, thorax - no obvious pathology seen?

RADIOGRAPHIC STUDY OF THE SKULL, NECK, THORAX AND ABDOMEN

A complete set of radiographs of the skull neck, thorax and abdomen are provided for review.

RADIOGRAPHIC FINDINGS

Skull

The nasal cavity presents the expected aerated spaces and has a normal striation of the nasal conchal structures.

The nasopharynx is aerated, unremarkable.

The external ear canals are aerated and present no abnormalities.

The osseous and soft tissue structures of the skull are within normal limits.

Neck & Thorax

The surrounding bony structures are within normal limits.

The extrathoracic soft tissues present homogeneous without abnormalities.

The heart is of normal size and shape; there is no evidence of cardiac chamber or vascular enlargement. The pulmonary vasculature is within normal limits.

The cranial mediastinum is widened by fat.

The trachea is normal in diameter and presents the anticipated course. The luminal outline of the trachea is smooth.

The bronchial tree presents with thin walls and tapers uniformly towards the periphery as expected.

The lung parenchyma presents the expected architecture and opacity; the intrapulmonary vascular branching is seen up to the third order lung vessels.

The diaphragm is well delineated with even surface and the expected mild cranial bulging of the diaphragmatic cupola.

Abdomen

The surrounding bony structures are within normal limits.

No abnormalities of the extraabdominal soft tissues are noted. The abdominal wall is smooth and thin.

The serosal detail is maintained throughout the peritoneal and retroperitoneal space.



PATIENT

Leela Dowsett-Cooper

SPECIES

Feline

BREED

DSH

SEX

FS

AGE

9Y

WEIGHT

6.65kg

INTERPRETED BY

Sebastian Schaub, DVM
Dr. med. vet.
DipECVDI

IMAGING PERFORMED BY

Dr. Singh

HOSPITAL NAME

Balmy Beach Pet
Hospital

REFERRING VET

Dr. Singh

INVOICE

74170

DATE

3-12-26

The liver is appropriate in position, size and presents uniform opacity.

The splenic head is in the anticipated position and within normal limits for size and opacity. The splenic body and tail are considered normal for position, size, shape and opacity.

Both kidneys are seen and present with normal size, shape, delineation and opacity. The urinary bladder is in its anticipated position. No radiopaque calculi are noted throughout the upper and lower urinary tract.

The stomach is in its anticipated position and presents normal content.

The small intestinal loops are of even diameter and non-dilated, a small amount of gas is seen within the small intestinal loops and considered within normal limits.

The colon is seen in the expected position and presents with appropriate content.

RADIOGRAPHIC DIAGNOSIS

- Normal skull
- Normal neck
- Normal thorax
- Normal abdomen

INTERPRETATION OF THE FINDINGS & FURTHER RECOMMENDATIONS

The radiographic study reveals no abnormalities but the mild obesity of the patient. If there is strong clinical suspicion for mechanical upper airway obstruction, workup can be complemented by a CT study of the skull.

normal appearing nasal cavity

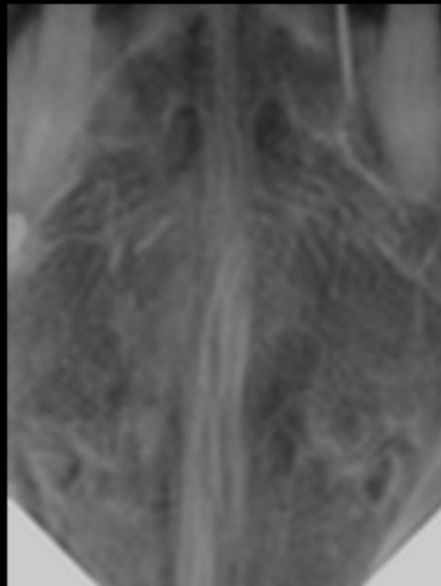



PATIENT

Leela Dowsett-Cooper

SPECIES

Feline

BREED

DSH

SEX

FS

AGE

9Y

WEIGHT

6.65kg

INTERPRETED BY

Sebastian Schaub, DVM
Dr. med. vet.
DipECVDI

IMAGING PERFORMED BY

Dr. Singh

HOSPITAL NAME

Balmy Beach Pet
Hospital

REFERRING VET

Dr. Singh

INVOICE

74170

DATE

3-12-26

The information and recommendations provided are based on the images presented by the referring veterinarian/sonographer. No evaluation can be communicated regarding pathology that was not visible in the image/video clips provided.

Thank you for this referral. If the clinical or image interpretation does not parallel your findings or if I can be of any further assistance please contact me.

Sebastian Schaub, Sebastian Schaub, DVM, Dr. med. vet. DipECVDI
info@sonopath.com