



PATIENT

Brooklyn Baptiste

PRESENTING CLINICAL SIGNS

Physical exam P has a lot of wax deep in the ear canal, O wants to do ear cleaning O wants to do refill methimazole O wants to do blood work for thyroid P is due for Rabies (3/3/23);DHPP (8/2022) e/d/u/d ok no c/s/v/d

SPECIES

Feline

RADIOGRAPHIC STUDY OF THE THORAX & ABDOMEN

A complete set of radiographs of the thorax and abdomen is provided for review.

BREED

Domestic Short Hair

RADIOGRAPHIC FINDINGS

Thorax

The surrounding bony structures are within normal limits.

SEX

Neutered

The extrathoracic soft tissues present homogeneous without abnormalities.

The heart is of normal size and shape, there is no evidence of cardiac chamber or vascular enlargement. The pulmonary vasculature is within normal limits.

AGE

14 Years

The trachea is normal in diameter and presents the anticipated course. The luminal outline of the trachea is smooth.

INTERPRETED BY

Sebastian Schaub, DVM
Dr. med. vet. DipECVDI

The bronchial tree presents with thin walls and tapers uniformly towards the periphery as expected.

The lung parenchyma presents the expected architecture and opacity; the intrapulmonary vascular branching is seen up to the third order lung vessels.

HOSPITAL NAME

Animal Paradise
Hospital

The diaphragm is well delineated with even surface and the expected mild cranial bulging of the diaphragmatic cupola.

Abdomen

The vertebral endplates of the lumbosacral junction present mild spondylosis formation.

REFERRING VET

Dr. Mostafa Elshafie

A mild subcutaneous swelling is seen in the umbilical region.

The serosal detail is maintained throughout the peritoneal and retroperitoneal space.

INVOICE

50886

The liver is appropriate in position, size and presents uniform opacity.

The splenic head is in the anticipated position and within normal limits for size and opacity. The splenic body and tail are considered normal for position, size, shape and opacity.

DATE

3-12-22

Both kidneys are seen and present with normal size, shape, delineation and opacity. The urinary bladder is in its anticipated position. No radiopaque calculi are noted throughout the upper and lower urinary tract.

The stomach is in its anticipated position and presents normal content.



PATIENT

Brooklyn Baptiste

The small intestinal loops appear mildly prominent and rigid.

The colon is seen in the expected position and presents with appropriate content.

SPECIES

Feline

RADIOGRAPHIC DIAGNOSIS

- Prominent appearing wall small intestinal tract
- Suspect small umbilical hernia
- Normal thorax

BREED

Domestic Short Hair

INTERPRETATION OF THE FINDINGS & FURTHER RECOMMENDATIONS

The prominent appearing small intestinal loops can be caused by mild fluid filling of the intestinal tract and hypomotility induced by stress. However, to rule out intramural thickening (e.g. inflammatory, neoplastic, hyperthyroidism), an abdominal ultrasound can be used.

SEX

Neutered

AGE

14 Years

INTERPRETED BY

Sebastian Schaub, DVM
Dr. med. vet. DipECVDI

HOSPITAL NAME

Animal Paradise
Hospital

REFERRING VET

Dr. Mostafa Elshafie

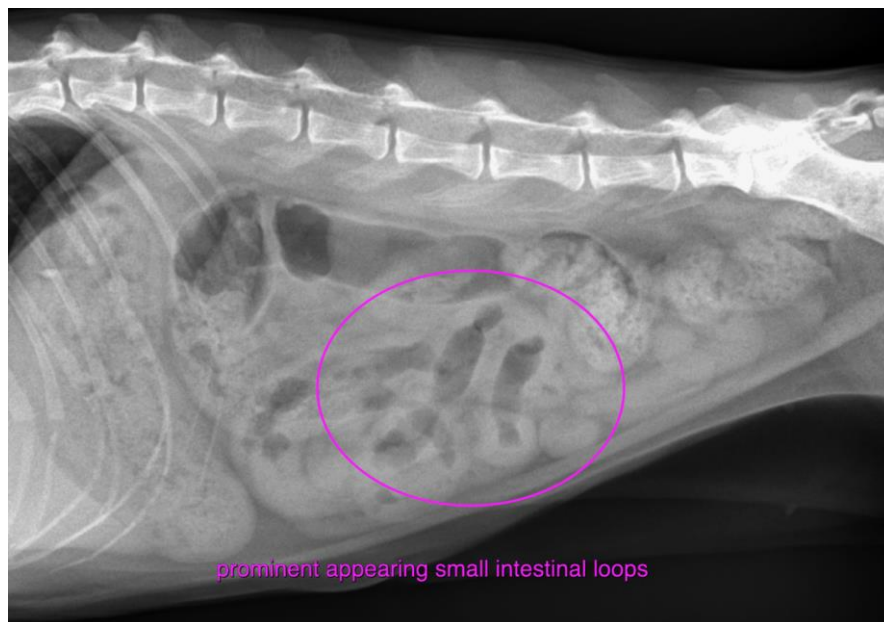

INVOICE

50886

The information and recommendations provided are based on the images presented by the referring veterinarian/sonographer. No evaluation can be communicated regarding pathology that was not visible in the image/video clips provided.

Thank you for this referral. If the clinical or image interpretation does not parallel your findings or if I can be of any further assistance please contact me.

DATE

3-12-22

Sebastian Schaub, Sebastian Schaub, DVM, Dr. med. vet. DipECVDI
sebast.schaub@gmail.com