



PATIENT

Koda Benoit

SPECIES

Canine

BREED

Labrador Retriever

SEX

Male

AGE

3Y, 11M

WEIGHT

94.2lbs

INTERPRETED BY

Sebastian Schaub, DVM
Dr. med. vet.
DipECVDI

IMAGING PERFORMED BY

Katy Borzillo

HOSPITAL NAME

Elizabeth Animal
Hospital

REFERRING VET

Kim Allyn, DVM

INVOICE

74141

DATE

3-11-26

PRESENTING CLINICAL SIGNS

- Intermittent lameness in right front leg noted for about 3 weeks
- More noticeable after laying down for long periods of time
- Once moving, lameness improves
- First week was much worse, yelped when he would put his paw up on a surface
- Has improved

Abnormal PE/Chem/CBC/UA Results: PE: Musculoskeletal: Ambulatory x4. Soreness and stiffness noted in the front end. Marked pain elicited with flexion and rotation of the right elbow. Mild discomfort on manipulation of the left elbow. No pain elicited on manipulation of the carpi.

RADIOGRAPHIC STUDY OF THE SHOULDER AND ELBOW JOINTS

A complete set of radiographs of the shoulder and elbow joints is provided for review.

RADIOGRAPHIC FINDINGS

Both shoulder joints present smooth margins of the periarticular bones. At the cranioproximal aspect of the major tubercle of the humerus bilaterally, well-defined granular mineralization are seen; R>L.

Along the cranial cortex of the proximal diaphysis of the humerus bilaterally, solid mild periosteal new bone formation is seen along the insertion of the pectoral muscles – incidental.

The elbow joints present smooth margins of the periarticular bones. The contour of the medial coronoid process of both elbow joints is well-defined and has a homogeneous density, unremarkable.

RADIOGRAPHIC DIAGNOSIS

- Calcifying tendinopathy tendon supraspinatus muscle bilaterally, R>L
- Normal elbow joints

INTERPRETATION OF THE FINDINGS & FURTHER RECOMMENDATIONS

The calcifying tendinopathy of the supraspinatus tendon is commonly an incidental finding. No abnormalities are appreciated that do explain the described pain on manipulation of the elbow joints – there are no overt signs of elbow dysplasia.



PATIENT

Koda Benoit

SPECIES

Canine

BREED

Labrador Retriever

SEX

Male

AGE

3Y, 11M

WEIGHT

94.2lbs

INTERPRETED BY

Sebastian Schaub, DVM
Dr. med. vet.
DipECVDI

IMAGING PERFORMED BY

Katy Borzillo

HOSPITAL NAME

Elizabeth Animal
Hospital

REFERRING VET

Kim Allyn, DVM

INVOICE

74141

DATE

3-11-26

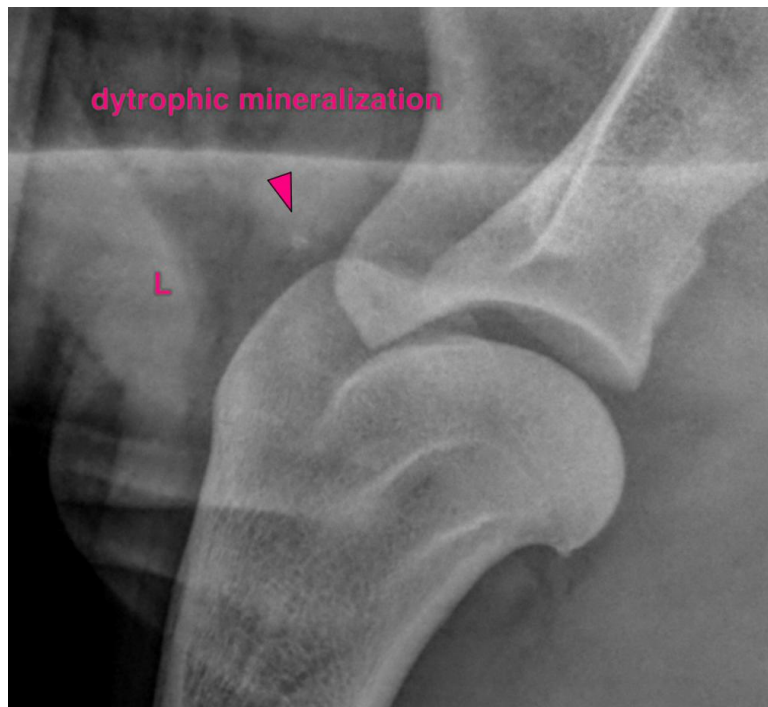
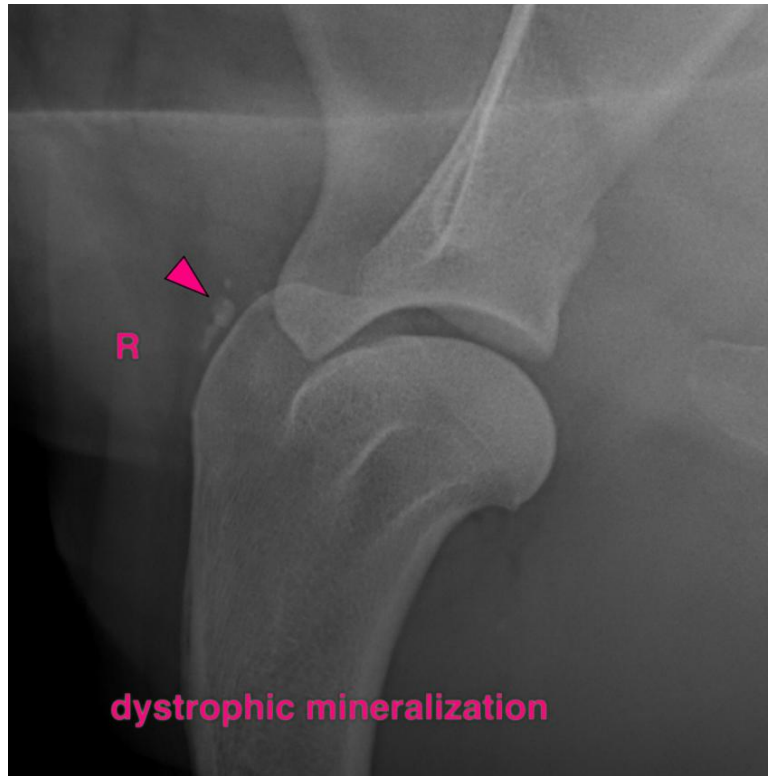



PATIENT

Koda Benoit

SPECIES

Canine

BREED

Labrador Retriever

SEX

Male

AGE

3Y, 11M

WEIGHT

94.2lbs

INTERPRETED BY

Sebastian Schaub, DVM
Dr. med. vet.
DipECVDI

IMAGING PERFORMED BY

Katy Borzillo

HOSPITAL NAME

Elizabeth Animal
Hospital

REFERRING VET

Kim Allyn, DVM

INVOICE

74141

DATE

3-11-26

The information and recommendations provided are based on the images presented by the referring veterinarian/sonographer. No evaluation can be communicated regarding pathology that was not visible in the image/video clips provided.

Thank you for this referral. If the clinical or image interpretation does not parallel your findings or if I can be of any further assistance please contact me.

Sebastian Schaub, Sebastian Schaub, DVM, Dr. med. vet. DipECVDI
info@sonopath.com