



PATIENT

Boda DiPaola

SPECIES

Canine

BREED

Great Pyrenees

SEX

Male Neutered

AGE

12

WEIGHT

105

INTERPRETED BY

Sebastian Schaub, DVM
Dr. med. vet.
DipECVDI

IMAGING PERFORMED BY

Dr. Kristin Potenzzone
DVM

HOSPITAL NAME

Legacy Animal Hospital

REFERRING VET

Dr. Kristin Potenzzone
DVM

INVOICE

74138

DATE

3-11-26

PRESENTING CLINICAL SIGNS

- panting
- r/o mets vs age vs other

RADIOGRAPHIC STUDY OF THE THORAX

Two right lateral views of the thorax are provided for review.

RADIOGRAPHIC FINDINGS

The surrounding bony structures are within normal limits.

The extrathoracic soft tissues present homogeneous without abnormalities.

The heart is of normal size and shape; there is no evidence of cardiac chamber or vascular enlargement. The pulmonary vasculature is within normal limits.

The cranial mediastinum presents the expected soft tissue opacity. The mediastinal width is less than twice the width of the vertebral column at the same level.

The trachea is normal in diameter and presents the anticipated course. The luminal outline of the trachea is smooth.

The bronchial tree presents with thin walls and tapers uniformly towards the periphery as expected.

Throughout the lung parenchyma, randomly distributed, variable sized, well-defined, soft tissue opaque nodules are appreciated. The lung parenchyma presents a generalized unstructured reticular pattern, effacing the pulmonary vasculature

The diaphragm is well delineated with even surface and the expected mild cranial bulging of the diaphragmatic cupola.

RADIOGRAPHIC DIAGNOSIS

- Structured nodular interstitial lung pattern accompanied by an unstructured interstitial pattern.

INTERPRETATION OF THE FINDINGS & FURTHER RECOMMENDATIONS

The lung pattern is consistent with pulmonary metastatic disease – less likely is a granulomatous pneumonia, there is no evidence of accompanying lymphadenopathy of the regional lymph nodes.



PATIENT

Boda DiPaola

SPECIES

Canine

BREED

Great Pyrenees

SEX

Male Neutered

AGE

12

WEIGHT

105

INTERPRETED BY

Sebastian Schaub, DVM
Dr. med. vet.
DipECVDI

IMAGING PERFORMED BY

Dr. Kristin Potenzzone
DVM

HOSPITAL NAME

Legacy Animal Hospital

REFERRING VET

Dr. Kristin Potenzzone
DVM

INVOICE

74138

DATE

3-11-26

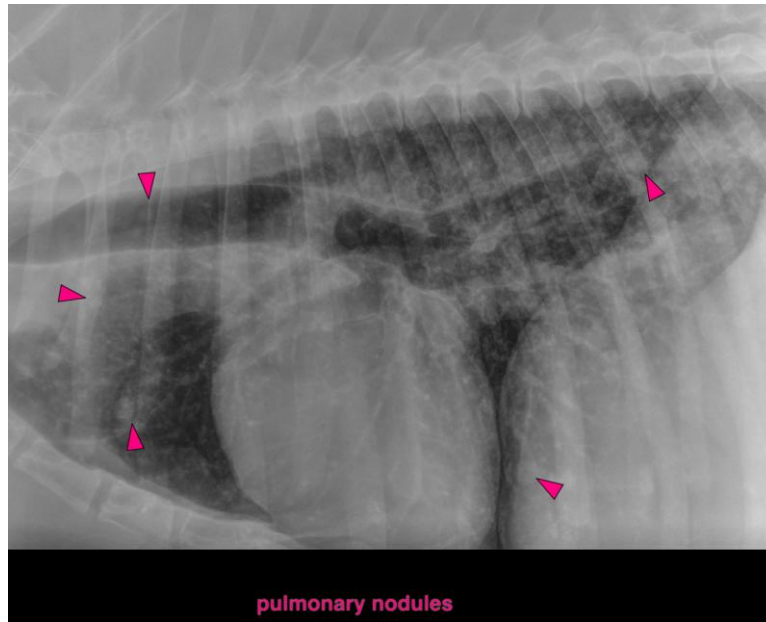

The information and recommendations provided are based on the images presented by the referring veterinarian/sonographer. No evaluation can be communicated regarding pathology that was not visible in the image/video clips provided.

Thank you for this referral. If the clinical or image interpretation does not parallel your findings or if I can be of any further assistance please contact me.

Sebastian Schaub, Sebastian Schaub, DVM, Dr. med. vet. DipECVDI
info@sonopath.com