



PATIENT PRESENTING CLINICAL SIGNS

Godiva Palencia History: trouble breathing on inspiration URI r/o polyp, tumor
Abnormal PE/Chem/CBC/UA Results: CBC: low lymph Chem: mod azotemia

SPECIES COMPUTED TOMOGRAPHIC STUDY OF THE SKULL & THORAX

Feline A high resolution pre- and post-contrast CT study of the skull and abdomen and a post-contrast CT study of the thorax are provided for review.

BREED COMPUTED TOMOGRAPHIC FINDINGS

DLH **Skull**

Multiple teeth are absent.

SEX

Spayed Female The nasal cavity presents the expected aerated spaces between thin & even conchae and turbinates with smooth mucosal lining.

AGE

14 Years Both temporomandibular joints present congruent joint spaces with even subchondral bone surfaces and are considered within normal limits.

Both tympanic bullae are aerated, the mucosal lining is not seen, the bony wall is smooth and thin. The external ear canals are within normal limits.

INTERPRETED BY

Sebastian Schaub,
DVM Dr. med. vet.
DipECVDI

Approximately level with the parietal lobe, a roundish, mineralized mass is seen at the left aspect of the falx cerebri. The mineral attenuating lesion is measuring 4.7 mm in diameter and is distorting the left lateral ventricle.

HOSPITAL NAME

Westwood Regional
VH

The submandibular and medial retropharyngeal lymph nodes are small and elongated with a normal short-to-long-axis-ratio is < 0.5, the attenuation and contrast enhancement pattern is uniform.

Thorax

The bony and surrounding soft tissue structures are within normal limits.

REFERRING VET

Giovanna

The sternal, cranial mediastinal and tracheobronchial lymph nodes are small elongated with a normal short-to-long-axis-ratio is < 0.5, the attenuation and contrast enhancement pattern is uniform and considered within normal limits.

INVOICE

14285

The cardiovascular structures including the pulmonary vasculature are within normal limits. Generalized mild thickening of the bronchial walls is appreciated.

The lung parenchyma presents the expected architecture and attenuation behavior.

DATE

3/11/22



PATIENT Small incidental gas pockets are seen within the esophageal lumen, there is no evidence of abnormal dilation.

Godiva Palencia

COMPUTED TOMOGRAPHIC DIAGNOSIS

- SPECIES**
- Intracranial likely extraaxial mineralized small mass at the left aspect of the falx cerebri
 - Bronchial lung pattern
- Feline
- Multiple absent teeth
 - Normal upper airways

BREED INTERPRETATION OF THE FINDINGS & FURTHER RECOMMENDATIONS

DLH The intracranial mineralizing mass is highly suggestive for psammomatous meningioma – likely an incidental finding at this point.

SEX No abnormalities of the upper airways are appreciated, there is no evidence of mechanical upper airway obstruction. The bronchial pattern is suggestive for feline inflammatory airway disease ('feline asthma') which might be a source for dyspnea.

Spayed Female

AGE

14 Years

INTERPRETED BY

Sebastian Schaub,
DVM Dr. med. vet.
DipECVDI

HOSPITAL NAME

Westwood Regional
VH

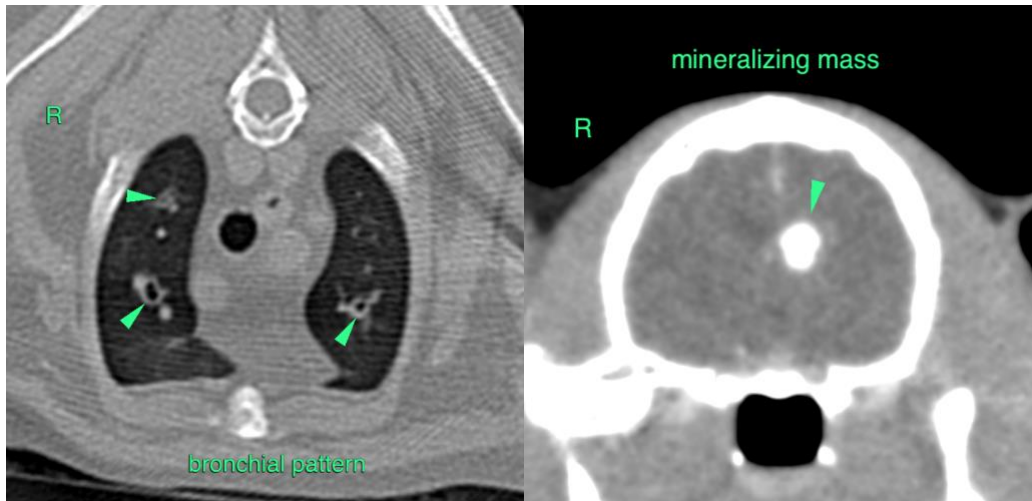

REFERRING VET

Giovanna

INVOICE

14285

DATE

3/11/22



PATIENT

Godiva Palencia

SPECIES

Feline

BREED

DLH

SEX

Spayed Female

AGE

14 Years

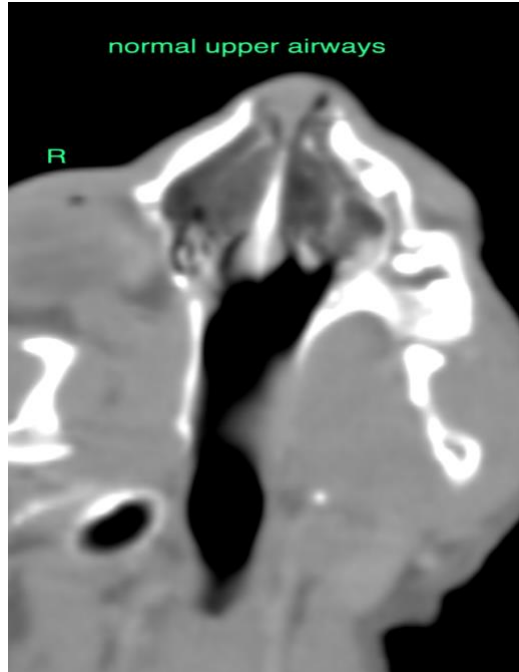

The information and recommendations provided are based on the images presented by the referring veterinarian/sonographer. No evaluation can be communicated regarding pathology that was not visible in the image/video clips provided.

INTERPRETED BY

Sebastian Schaub,
DVM Dr. med. vet.
DipECVDI

Thank you for this referral. If the clinical or image interpretation does not parallel your findings or if I can be of any further assistance please contact me.

HOSPITAL NAME

Westwood Regional
VH

Sebastian Schaub, Sebastian Schaub, DVM, Dr. med. vet. DipECVDI
sebast.schaub@gmail.com

REFERRING VET

Giovanna

INVOICE

14285

DATE

3/11/22