



PATIENT PRESENTING CLINICAL SIGNS

Gino Zawie History: weight loss

COMPUTED TOMOGRAPHIC STUDY OF THE THORAX

SPECIES

Canine

A high resolution pre- and post-contrast CT study of the thorax is provided for review.

COMPUTED TOMOGRAPHIC FINDINGS

BREED

Pitbull

The bony and surrounding soft tissue structures are within normal limits.

The sternal, cranial mediastinal and tracheobronchial lymph nodes are small elongated with a normal short-to-long-axis-ratio is < 0.5 , the attenuation and contrast enhancement pattern is uniform and considered within normal limits.

SEX

Male

A very small amount of free mediastinal gas is seen along the base of the heart and main-stem bronchi.

The cardiovascular structures including the pulmonary vasculature are within normal limits.

AGE

4 Years

The bronchial tree presents with regular branching and tapers uniformly towards the periphery as expected, the bronchial walls are thin and smooth. The bronchus-to-artery ratio is within normal limits.

The lung parenchyma presents the expected architecture and attenuation behavior.

INTERPRETED BY

Sebastian Schaub,
DVM Dr. med. vet.
DipECVDD

Small incidental gas pockets are seen within the esophageal lumen, there is no evidence of abnormal dilation.

COMPUTED TOMOGRAPHIC DIAGNOSIS

HOSPITAL NAME

Animal Surgical
Center, Oceanside

- Very mild pneumomediastinum
- Otherwise normal thorax

INTERPRETATION OF THE FINDINGS & FURTHER RECOMMENDATIONS

The CT study of the thorax presents without clinically relevant abnormalities, explaining the history of weight loss.

REFERRING VET

Wooded Acres AH

The very mild pneumomediastinum is considered incidental and can be a sequela to positive pressure breath hold technique with gas dissecting along the broncho-vascular sheaths into the mediastinum.

INVOICE

21587

DATE

3/10/23



PATIENT

Gino Zawie

SPECIES

Canine

BREED

Pitbull

SEX

Male

AGE

4 Years

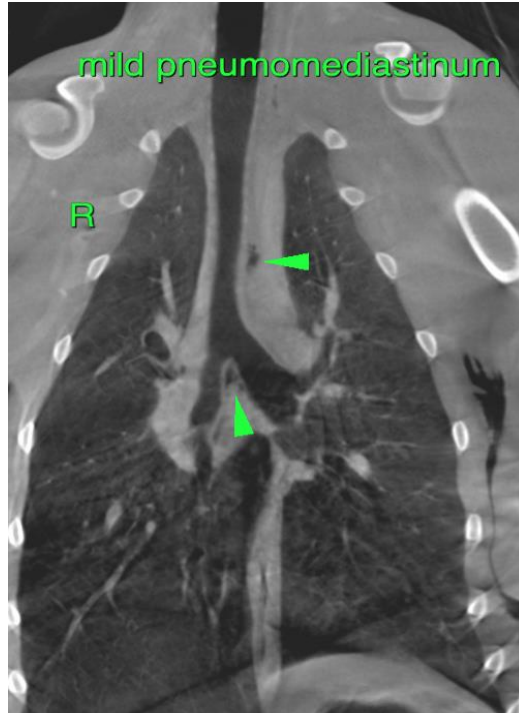

The information and recommendations provided are based on the images presented by the referring veterinarian/sonographer. No evaluation can be communicated regarding pathology that was not visible in the image/video clips provided.

INTERPRETED BY

Sebastian Schaub,
DVM Dr. med. vet.
DipECVDI

Thank you for this referral. If the clinical or image interpretation does not parallel your findings or if I can be of any further assistance please contact me.

HOSPITAL NAME

Animal Surgical
Center, Oceanside

Sebastian Schaub, Sebastian Schaub, DVM, Dr. med. vet. DipECVDI
sebast.schaub@gmail.com

REFERRING VET

Wooded Acres AH

INVOICE

21587

DATE

3/10/23