



PATIENT

Sunny Jedlicka

PRESENTING CLINICAL SIGNS

Sunny presented for mass in the urinary bladder that was diagnosed by abdominal ultrasound. splenic nodule was diagnosed via abdominal ultrasound. Paitnet had history of hematuria.

SPECIES

Canine

RADIOGRAPHIC STUDY OF THE THORAX & ABDOMEN

An overview study including the thorax and abdomen in three imaging planes is provided for review.

BREED

Beagle

RADIOGRAPHIC FINDINGS

The body condition score is 8/9.

SEX

FS

Thorax

The surrounding bony structures are within normal limits.

The extrathoracic soft tissues present homogeneous without abnormalities.

AGE

8 Years

The heart is of normal size and shape.

The cranial mediastinum presents the expected soft tissue opacity. The mediastinal width is less than twice the width of the vertebral column at the same level. The esophagus is moderately dilated and contains foamy soft tissue material. The tracheal is presenting a mild undulating course of the intrathoracic segment due to mass effect by the esophagus.

INTERPRETED BY

Sebastian Schaub, DVM
Dr. med. vet. DipECVDI

The lung field is extending up to the level of T10 in the lateral projections and the diaphragm is in a relative cranial position. The lung parenchyma – predominantly the left lung lobes, present a generalized moderate to marked ground glass opacification of the lung, effacing the pulmonary vessels. The volume of the left lung lobes is mild to moderately decreased and a midline shift of the heart to the left is seen.

HOSPITAL NAME

Animal Surgical
Center

An endotracheal tube is seen in the cervical tracheal segment.

Abdomen

REFERRING VET

Amityville Animal
Hospital

Parts of the caudal abdomen are cropped by the field of view.

The surrounding bony structures are within normal limits.

No abnormalities of the extraabdominal soft tissues are noted. The abdominal wall is smooth and thin.

INVOICE

50860

The serosal detail is maintained throughout the peritoneal and retroperitoneal space.

DATE

3-10-22

The hepatic volume is moderately increased the liver is protruding beyond the costal arch; the gastric axis is deviated caudally. The caudoventral hepatic margins are rounded.

The splenic body and tail are considered normal for position, size, shape and opacity.



PATIENT

Both kidneys are seen and present with normal size, shape, delineation and opacity.

Sunny Jedlicka

The small intestinal loops are of even diameter and non-dilated, a small amount of gas is seen within the small intestinal loops and considered within normal limits.

SPECIES

Canine

- Obesity
- Generalized moderate to marked unstructured interstitial lung pattern and decreased lung volume

BREED

Beagle

- Hepatomegaly
- Dilated esophagus

INTERPRETATION OF THE FINDINGS & FURTHER RECOMMENDATIONS

SEX

FS

The generalized unstructured interstitial lung pattern is very likely a sequela to hypoinflation of the lung, secondary to general anesthesia and I consider the odds for 'real' interstitial pattern low. Recommend repeating the thoracic radiographs – if under general anesthesia, use a positive pressure breath hold technique, using an Ambu bag.

AGE

8 Years

The dilated esophagus is considered as a sequela to general anesthesia and reflux of chymus into the esophagus.

INTERPRETED BY

Sebastian Schaub, DVM
Dr. med. vet. DipECVDI

Potentials for the hepatomegaly include metabolic hepatic disease/steroid induced hepatopathy, hepatitis or neoplastic infiltration. Ultrasound including FNA sampling can be used as minimally advanced diagnostic tests.

HOSPITAL NAME

Animal Surgical Center

REFERRING VET

Amityville Animal Hospital

INVOICE

50860

DATE

3-10-22

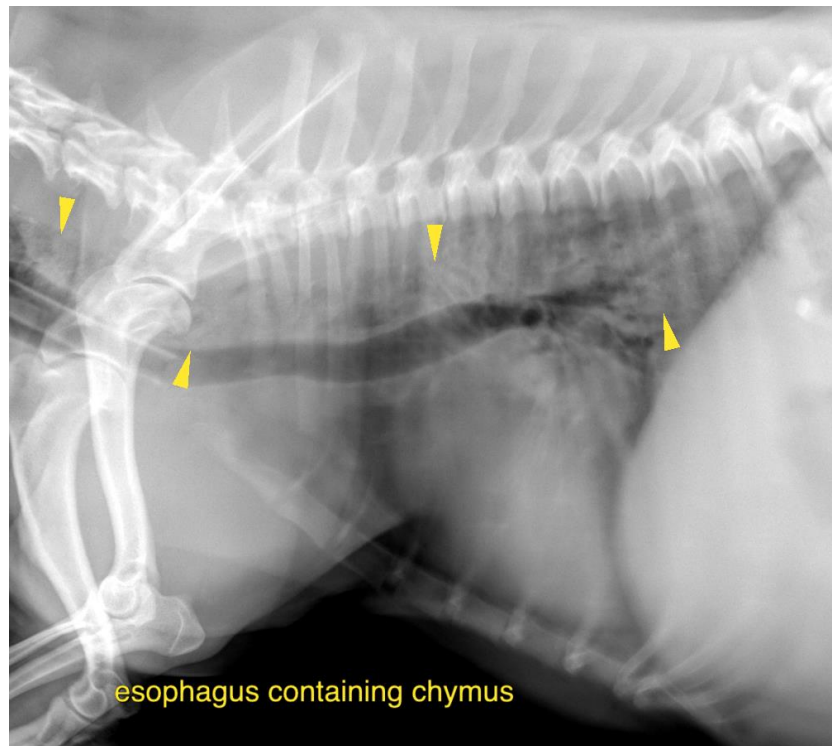



PATIENT

Sunny Jedlicka

SPECIES

Canine

BREED

Beagle

SEX

FS

AGE

8 Years

INTERPRETED BY

Sebastian Schaub, DVM
Dr. med. vet. DipECVDI

HOSPITAL NAME

Animal Surgical
Center

REFERRING VET

Amityville Animal
Hospital

INVOICE

50860

DATE

3-10-22

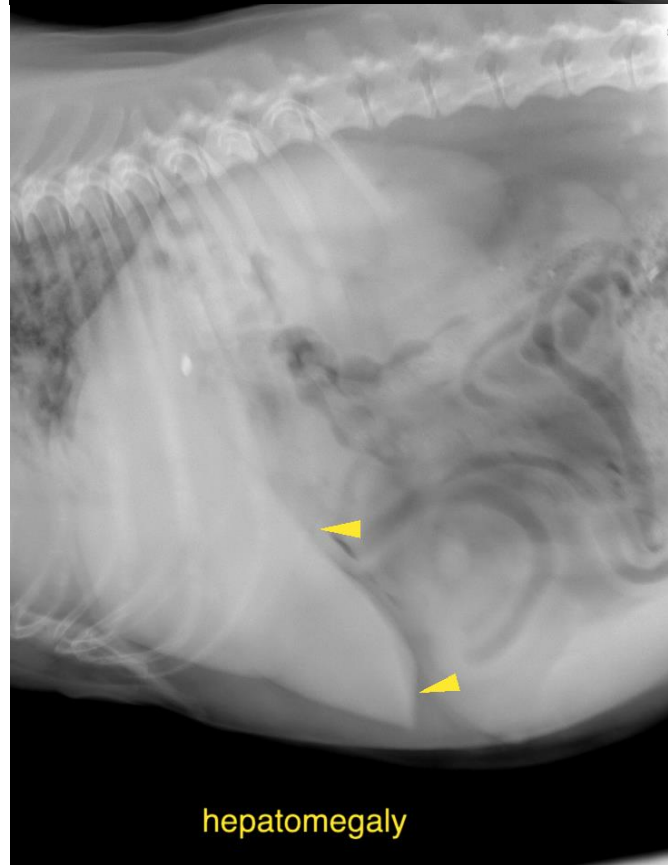
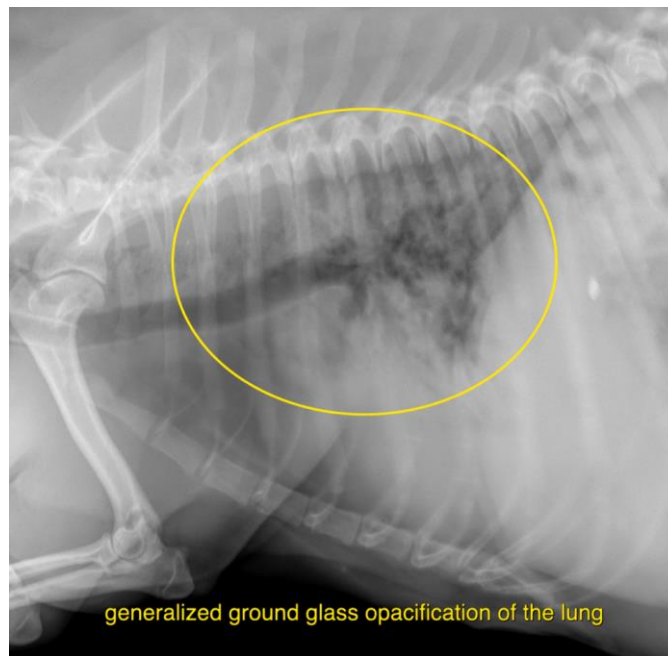



PATIENT

Sunny Jedlicka

SPECIES

Canine

BREED

Beagle

SEX

FS

AGE

8 Years

INTERPRETED BY

Sebastian Schaub, DVM
Dr. med. vet. DipECVDI

HOSPITAL NAME

Animal Surgical
Center

REFERRING VET

Amityville Animal
Hospital

INVOICE

50860

DATE

3-10-22

The information and recommendations provided are based on the images presented by the referring veterinarian/sonographer. No evaluation can be communicated regarding pathology that was not visible in the image/video clips provided.

Thank you for this referral. If the clinical or image interpretation does not parallel your findings or if I can be of any further assistance please contact me.

Sebastian Schaub, Sebastian Schaub, DVM, Dr. med. vet. DipECVDI
sebast.schaub@gmail.com