



PATIENT

Bella Oian

PRESENTING CLINICAL SIGNS

Two months history of RF lameness, worse after periods of recumbency. No pain response or abnormalities noted on PE. Mild improvement on Rimadyl, gabapentin.
Abnormal PE/Chem/CBC/UA Results: BW in August was unremarkable.

SPECIES

Canine

RADIOGRAPHIC STUDY OF THE RIGHT SHOULDER JOINT

Radiographs of the right shoulder joint in two orthogonal imaging planes are provided for review.

BREED

Golden Retriever

RADIOGRAPHIC FINDINGS

The periarticular bones of the right shoulder joint present mild osteophyte new bone formation. At the caudal margins of the glenoid fossa, an isolated, well-defined, mineral opaque body is seen, measuring 3 mm in size. No abnormalities of the surrounding soft tissue structures are noted.

SEX

FS

RADIOGRAPHIC DIAGNOSIS

- Mild degenerative osteoarthritis right shoulder joint
- Isolated ossification center caudal aspect glenoid cavity – incidental

AGE

12 Years

INTERPRETATION OF THE FINDINGS & FURTHER RECOMMENDATIONS

The radiographic study of the right shoulder joint presents without significant abnormalities, explaining the right front limb lameness. If there is strong clinical suspicion for pathology of the bicipital tendon or rotator cuff injury, recommend complementing workup by an ultrasound examination of the right shoulder joint.

INTERPRETED BY

Sebastian Schaub, DVM
Dr. med. vet. DipECVDI

HOSPITAL NAME

Ruidoso Animal Clinic

REFERRING VET

Sarah Botkin

INVOICE

57025

DATE

3-1-23



PATIENT

Bella Oian

SPECIES

Canine

BREED

Golden Retriever

SEX

FS

AGE

12 Years

INTERPRETED BY

Sebastian Schaub, DVM
Dr. med. vet. DipECVDI

HOSPITAL NAME

Ruidoso Animal Clinic

REFERRING VET

Sarah Botkin

INVOICE

57025

DATE

3-1-23

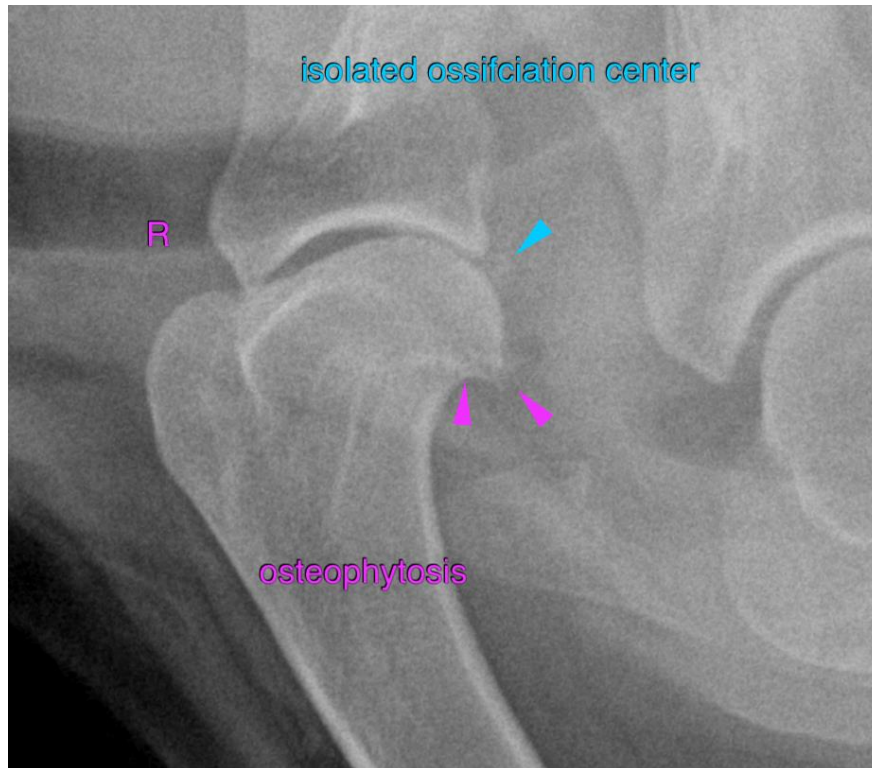

The information and recommendations provided are based on the images presented by the referring veterinarian/sonographer. No evaluation can be communicated regarding pathology that was not visible in the image/video clips provided.

Thank you for this referral. If the clinical or image interpretation does not parallel your findings or if I can be of any further assistance please contact me.

Sebastian Schaub, Sebastian Schaub, DVM, Dr. med. vet. DipECVDI
sebast.schaub@gmail.com