



PATIENT PRESENTING CLINICAL SIGNS

Apollo Taylor Ceruminous gland adenocarcinoma incompletely resected from the Left ear last year. A CT scan in August showed soft tissue opacity in the tympanic bulla and filling the ear canal on the left. There was also mild lymphadenopathy on that side. Since then his clinical signs (prolapsed 3rd eyelid) have improved and he seems to have good balance, energy, and a good quality of life. The owners would like to see if the tumor has progressed and see where he's at.

SPECIES

Feline Abnormal PE/Chem/CBC/UA Results: Examination Findings: Slightly fractious and difficult to examine, but his thoracic auscultation was unremarkable. He did not let me feel peripheral lymph nodes. He was slightly miotic in the left pupil compared to the right.

BREED COMPUTED TOMOGRAPHY OF THE SKULL

DSH A high resolution pre- and post-contrast CT study of the skull is provided for review.

COMPUTED TOMOGRAPHIC FINDINGS

SEX All teeth are absent, multiple remaining roots are seen in the alveolar crests in all jaw quadrants.

Neutered Male The nasal cavity presents the expected aerated spaces between thin & even conchae and turbinates with smooth mucosal lining.

AGE Both temporomandibular joints present congruent joint spaces with even subchondral bone surfaces and are considered within normal limits.

15 Both tympanic bullae contain a very small amount of fluid attenuating material. The osseous wall of the left tympanic bulla is moderately thickened and smooth. The external ear canals are aerated. The left external ear canal presents a mild undulating epithelial lining.

INTERPRETED BY

Sebastian Schaub, DVM
Dr. med. vet. DipECVDI

The brain presents no deviation from normal anatomy and symmetry. The brain parenchyma is homogeneous and within normal limits for attenuation and distribution of contrast enhancement. The ventricular system is non-dilated and symmetric.

HOSPITAL NAME

Mobile Pet Imaging

The submandibular and medial retropharyngeal lymph nodes are small and elongated with a normal short-to-long-axis-ratio is < 0.5, the attenuation and contrast enhancement pattern is uniform.

COMPUTED TOMOGRAPHIC DIAGNOSIS

REFERRING VET

Meaux

- History of excised ceruminous gland adenocarcinoma
- History of otitis media – regressive
- History of otitis externa – regressive
- Multiple remaining tooth roots without signs of infection

INVOICE

57021

INTERPRETATION OF THE FINDINGS & FURTHER RECOMMENDATIONS

In the recent CT scan of the skull, there is no evidence of tumor recurrence or signs of persistent significant otitis media or externa.

DATE

3-1-23

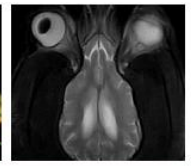

PATIENT

Apollo Taylor

SPECIES

Feline

BREED

DSH

SEX

Neutered Male

AGE

15

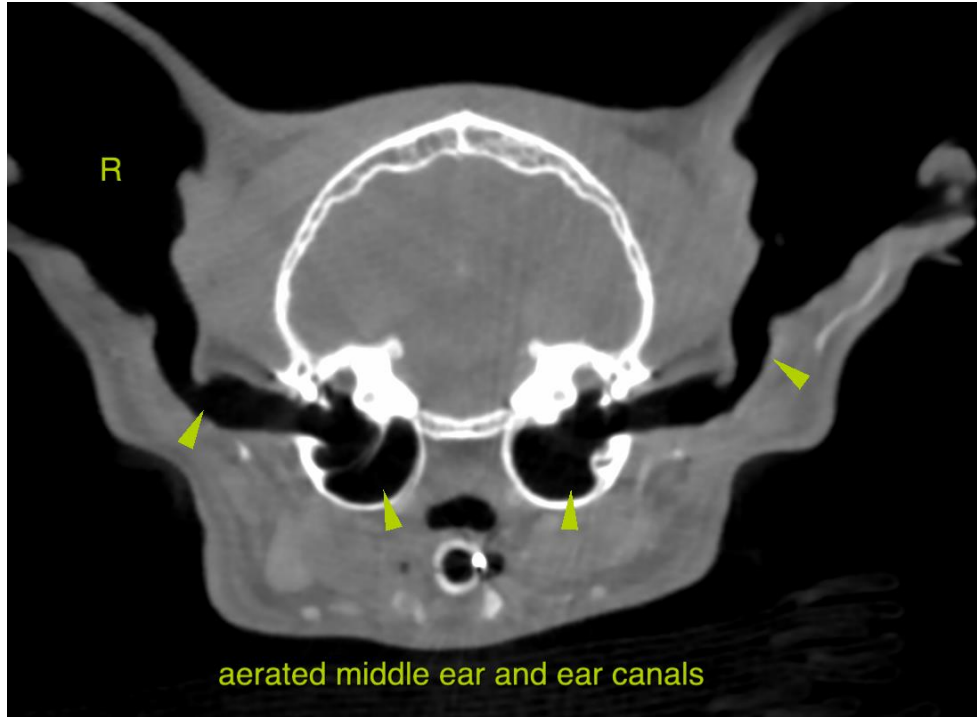

INTERPRETED BY

Sebastian Schaub, DVM
Dr. med. vet. DipECVDI

HOSPITAL NAME

Mobile Pet Imaging

REFERRING VET

Meaux

The information and recommendations provided are based on the images presented by the referring veterinarian/sonographer. No evaluation can be communicated regarding pathology that was not visible in the image/video clips provided.

Thank you for this referral. If the clinical or image interpretation does not parallel your findings or if I can be of any further assistance please contact me.

Sebastian Schaub, Sebastian Schaub, DVM, Dr. med. vet. DipECVDI
sebast.schaub@gmail.com

INVOICE

57021

DATE

3-1-23