



**PATIENT**

**PRESENTING CLINICAL SIGNS**

Kimchi Ginsler-Viner

Patient had dental with RDVM and arrested during the procedure. CPR performed. Thoracic rads showed pleural effusion; effusion is lymphocytic exudate.

**SPECIES**

**COMPUTED TOMOGRAPHY OF THE THORAX AND ABDOMEN**

Feline

A pre- and post-contrast CT study of the thorax and abdomen in a bone, lung and soft tissue reconstruction are provided for review.

**BREED**

**COMPUTED TOMOGRAPHIC FINDINGS**

DSH

The body condition score is 9/9.

Thorax

**SEX**

The bony and surrounding soft tissue structures are within normal limits.

FS

A mild amount of gravity dependent, fluid attenuating material is visible in the ventral aspect of the pleural cavity. The lung lobes are retracted from the thoracic wall and pleural fissure lines are visible. The ventral aspects of the lung present regions with dystelectasis.

**AGE**

7 Years

The sternal, cranial mediastinal and tracheobronchial lymph nodes are small elongated with a normal short-to-long-axis-ratio is < 0.5, the attenuation and contrast enhancement pattern is uniform and considered within normal limits.

**INTERPRETED BY**

Sebastian Schaub, DVM  
Dr. med. vet. DipECVDI

The cardiovascular structures including the pulmonary vasculature are within normal limits.

The bronchial tree presents with regular branching and tapers uniformly towards the periphery as expected, the bronchial walls are thin and smooth. The bronchus-to-artery ratio is within normal limits.

**HOSPITAL NAME**

Animal Health  
Partners

The lung parenchyma presents the expected architecture and attenuation behavior.

Small incidental gas pockets are seen within the esophageal lumen, there is no evidence of abnormal dilation.

**REFERRING VET**

Dr. Shannon  
Westgarth

Abdomen

The serosal fat presents normal attenuation behavior. There is no evidence of peritoneal effusion or peritonitis.

**INVOICE**

Both kidneys present within normal limits for size, shape and organ architecture. After contrast administration a bilaterally symmetric and uniform nephro- and pyelogram is noted.

50630

The adrenal glands are within normal limits for size, shape and organ architecture.

**DATE**

Both liver and spleen present with normal shape, even surface, uniformly attenuating parenchyma and homogeneous contrast enhancement, unremarkable.

3-1-22



**PATIENT**

The pancreas is evenly contoured, the pancreatic parenchyma is homogeneous and presents uniform contrast enhancement.

Kimchi Ginsler-Viner

The position, delineation, wall and content of the gastrointestinal tract are considered within normal limits throughout.

**SPECIES**

The bony and surrounding soft tissue structures reveal no abnormalities.

Feline

**COMPUTED TOMOGRAPHIC DIAGNOSIS**

**BREED**

- Mild to moderate pleural effusion
- Obesity
- Normal abdomen

DSH

**INTERPRETATION OF THE FINDINGS & FURTHER RECOMMENDATIONS**

**SEX**

The CT study presents no macromorphological abnormality as source for the mild to moderate pleural effusion. Given the history of cardio-pulmonary resuscitation (CPR), the pleural effusion might be a sequela to eh CPR. Consider a cardiac echo to rule out cardiac dysfunction. If no underlying cause can be specified, consider follow up radiographs of the pleural effusion is self-limiting and regressive.

FS

**AGE**

7 Years

**INTERPRETED BY**

Sebastian Schaub, DVM  
Dr. med. vet. DipECVDI

**HOSPITAL NAME**

Animal Health  
Partners

**REFERRING VET**

Dr. Shannon  
Westgarth

**INVOICE**

50630

**DATE**

3-1-22

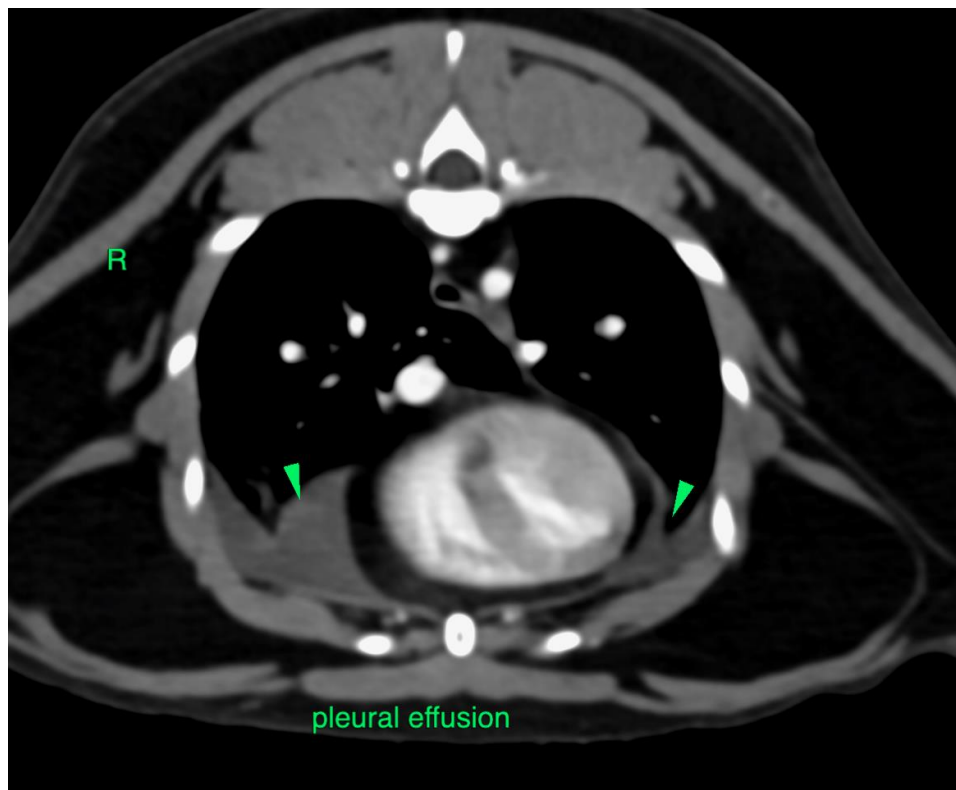



**PATIENT**

Kimchi Ginsler-Viner

**SPECIES**

Feline

The information and recommendations provided are based on the images presented by the referring veterinarian/sonographer. No evaluation can be communicated regarding pathology that was not visible in the image/video clips provided.

Thank you for this referral. If the clinical or image interpretation does not parallel your findings or if I can be of any further assistance please contact me.

**BREED**

DSH

**Sebastian Schaub**, Sebastian Schaub, DVM, Dr. med. vet. DipECVDI  
sebast.schaub@gmail.com

**SEX**

FS

**AGE**

7 Years

**INTERPRETED BY**

Sebastian Schaub, DVM  
Dr. med. vet. DipECVDI

**HOSPITAL NAME**

Animal Health  
Partners

**REFERRING VET**

Dr. Shannon  
Westgarth

**INVOICE**

50630

**DATE**

3-1-22