



PATIENT PRESENTING CLINICAL SIGNS

Dwight Hingley Sebastian Schaub to read please "Left grade II/IV medial patellar luxation, cranial cruciate ligament rupture (complete), medial meniscal bucket handle Left medial patellar luxation repair (block recession trochleoplasty), left TPLO, partial medial meniscectomy 9/15/20 Small amount of serous discharge from incision noted 10/1/20, culture multi-drug resistant Staphylococcus pseudintermedius - resolved"

SPECIES

Canine Abnormal PE/Chem/CBC/UA Results: *Sebastian Schaub to read please Positive cranial drawer LEFT stifle, Right WNL's post Sx

BREED

COMPUTED TOMOGRAPHY OF THE HIND LIMBS

Jack Russell Mix

A high resolution pre- and post-contrast CT study of the stifle joints is provided for review – including a fluoroscopic study of the left stifle joint.

SEX

COMPUTED TOMOGRAPHIC FINDINGS

Neutered Male

Both coxofemoral joints present smooth osseous margins, unremarkable.

AGE

11 Years

The periarticular bones of both stifle joints present moderate osteophyte new bone formation and a mild to moderate intracapsular swelling of the stifle joints is seen, L>R. A drill hole is seen in the cranioproximal aspect of the right tibia and a metal attenuating clamp is noted at the craniolateral aspect of the left lateral femoral condyle. At the caudal aspect of the right tibial plateau, moderate osseous caudal elongation is noted.

INTERPRETED BY

A TPLO implant is seen at the medial aspect of the left proximal tibia, the osteotomy is filled with trabecular bone.

Sebastian Schaub, DVM
Dr. med. vet. DipECVDI

In the fluoroscopic study, dynamic cranial subluxation of the left tibial plateau is appreciated.

HOSPITAL NAME

Mobile Pet Imaging

COMPUTED TOMOGRAPHIC DIAGNOSIS

- History of bilateral failure of the cranial cruciate ligament and surgical correction – left side by TPLO and right side by an extracapsular suture technique.
- Bilateral moderate degenerative osteoarthritis of the stifle joints
- Mild articular swelling of the stifle joints
- Right sided caudal osseous remodeling of the tibial plateau

REFERRING VET

Meaux

INTERPRETATION OF THE FINDINGS & FURTHER RECOMMENDATIONS

INVOICE

50636

There are no specific abnormalities, but the degenerative joint disease of both stifle joints due to failure of the cranial cruciate ligament. If the patient presents with persistent clinical signs, consider removal of the TPLO implant in first instance.

DATE

3-1-22

There is a positive drawer sign appreciated in the fluoroscopic study – which is not expected to resolve post TPLO surgery, but the tibial compression test is supposed to be negative.



PATIENT

Dwight Hingley

SPECIES

Canine

BREED

Jack Russell Mix

SEX

Neutered Male

AGE

11 Years

INTERPRETED BY

Sebastian Schaub, DVM
Dr. med. vet. DipECVDI

HOSPITAL NAME

Mobile Pet Imaging

REFERRING VET

Meaux

INVOICE

50636

DATE

3-1-22

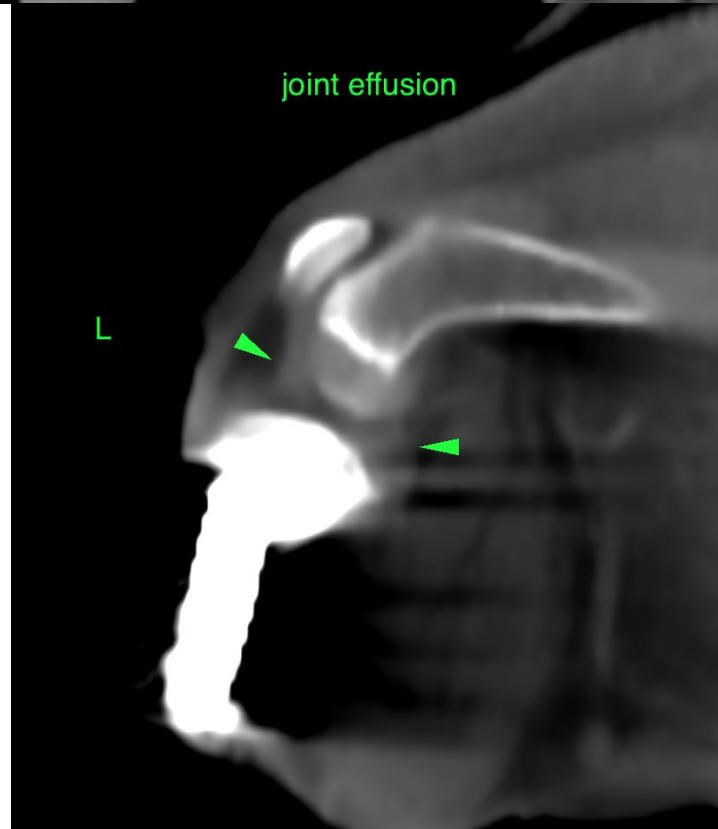
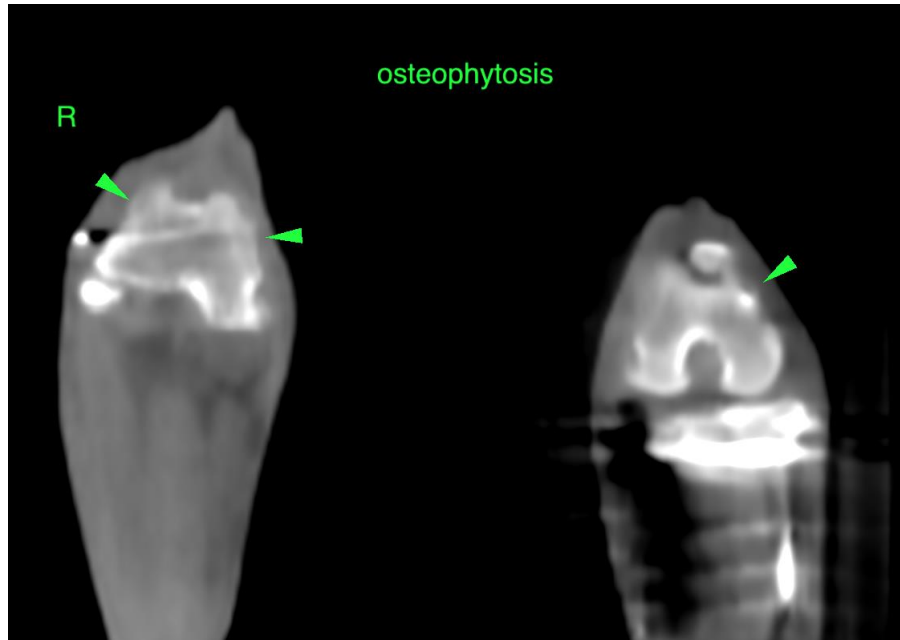

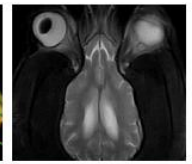

PATIENT

Dwight Hingley

The information and recommendations provided are based on the images presented by the referring veterinarian/sonographer. No evaluation can be communicated regarding pathology that was not visible in the image/video clips provided.

SPECIES

Canine

Thank you for this referral. If the clinical or image interpretation does not parallel your findings or if I can be of any further assistance please contact me.

BREED

Jack Russell Mix

Sebastian Schaub, Sebastian Schaub, DVM, Dr. med. vet. DipECVDI
sebast.schaub@gmail.com

SEX

Neutered Male

AGE

11 Years

INTERPRETED BY

Sebastian Schaub, DVM
Dr. med. vet. DipECVDI

HOSPITAL NAME

Mobile Pet Imaging

REFERRING VET

Meaux

INVOICE

50636

DATE

3-1-22