

## PATIENT

Kali Gaudet

## SPECIES

Canine

## BREED

Golden Retriever

## SEX

Female Spayed

## AGE

1Y

## WEIGHT

78lbs

## INTERPRETED BY

Sebastian Schaub, DVM  
Dr. med. vet.  
DipECVDI

## IMAGING PERFORMED BY

Travis Holland

## HOSPITAL NAME

Maher Animal Hospital

## REFERRING VET

Travis Holland

## INVOICE

73663

## DATE

2-9-26

## PRESENTING CLINICAL SIGNS

- Intermittent bouts of rear limb lameness/issues.
- at times, trouble getting up in the rear end
- trouble jumping onto couch
- sometimes back legs "cross"
- seems worse after hard play with other dogs
- also a very picky eater
- Exam revealed no obvious pain anywhere, but patient is more resistant to manipulation of right hind limb than left. No obvious limping, but gait does seem slightly abnormal in rear. Proprioception seems appropriate. No obvious pain on manipulation of either stifle.

Abnormal PE/Chem/CBC/UA Results: All WNL

## RADIOGRAPHIC STUDY OF THE PELVIS AND STIFLE JOINTS

A complete set of radiographs of the pelvis and the stifle joints is provided for review.

## RADIOGRAPHIC FINDINGS

The osseous and surrounding soft tissue structures of the pelvis are within normal limits. Both coxofemoral joints present smooth osseous margins. The acetabular groove bilaterally is shallow, and the center of the femoral heads is level with (left) or lateral (right) to the dorsal acetabular rim.

Both stifle joints present smooth margins of the periarticular bones and no evidence of an intracapsular soft tissue swelling. The patella of both stifle joints is in situ.

## RADIOGRAPHIC DIAGNOSIS

- Hip dysplasia, R>L
- Normal stifle joints

## INTERPRETATION OF THE FINDINGS & FURTHER RECOMMENDATIONS

The radiographic study presents bilateral hip dysplasia that may be a source for the intermittent right hind limb lameness. No additional abnormalities are appreciated.

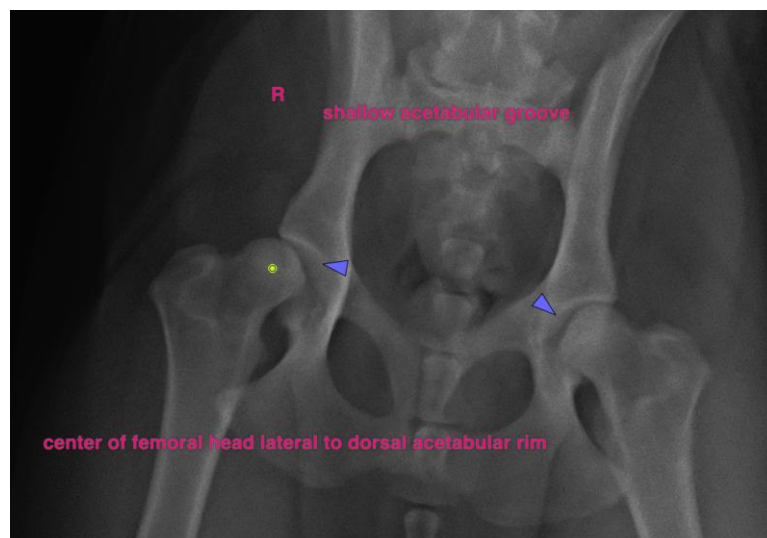



## PATIENT

Kali Gaudet

## SPECIES

Canine

## BREED

Golden Retriever

## SEX

Female Spayed

## AGE

1Y

## WEIGHT

78lbs

## INTERPRETED BY

Sebastian Schaub, DVM  
Dr. med. vet.  
DipECVDI

## IMAGING PERFORMED BY

Travis Holland

## HOSPITAL NAME

Maher Animal Hospital

## REFERRING VET

Travis Holland

## INVOICE

73663

## DATE

2-9-26

The information and recommendations provided are based on the images presented by the referring veterinarian/sonographer. No evaluation can be communicated regarding pathology that was not visible in the image/video clips provided.

Thank you for this referral. If the clinical or image interpretation does not parallel your findings or if I can be of any further assistance please contact me.

**Sebastian Schaub**, Sebastian Schaub, DVM, Dr. med. vet. DipECVDI  
[info@sonopath.com](mailto:info@sonopath.com)