



PATIENT

Ninja Udin

PRESENTING CLINICAL SIGNS

Breathing heavy, not eating well and is losing weight. Need to rule out neoplasia vs others
Abnormal PE/Chem/CBC/UA Results: Blood work shows elevation in liver enzymes. Report is attached.

SPECIES

Feline

RADIOGRAPHIC STUDY OF THE THORAX & ABDOMEN

An overview study including the thorax and abdomen in three imaging planes is provided for review.

BREED

Oriental Shorhair

RADIOGRAPHIC FINDINGS

Thorax

The surrounding bony structures are within normal limits.

SEX

Spayed Female

The extrathoracic soft tissues present homogeneous without abnormalities.

The heart is of normal size and shape, there is no evidence of cardiac chamber or vascular enlargement. The pulmonary vasculature is within normal limits.

AGE

13 Years

The trachea is normal in diameter and presents the anticipated course. The luminal outline of the trachea is smooth.

The lung parenchyma presents with a moderate to marked unstructured reticular pattern, effacing the pulmonary vasculature and gas filled bronchi.

INTERPRETED BY

Sebastian Schaub, DVM
Dr. med. vet. DipECVDI

The diaphragm is well delineated with even surface and the expected mild cranial bulging of the diaphragmatic cupola.

Abdomen

Multifocal mild spondylosis formation is seen along the lumbar spine.

HOSPITAL NAME

Truscott Animal
Hospital

No abnormalities of the extraabdominal soft tissues are noted. The abdominal wall is smooth and thin.

The serosal detail is decreased.

REFERRING VET

Dr. Medhat Meawad

The hepatic volume is moderately increased, and the gastric axis is deviated caudally.

The spleen is significantly enlarged and can be appreciated as a prominent lancet shaped soft tissue structure along the left lateral abdominal wall and has rounded margins.

INVOICE

56664

In the VD view, at the medial aspect of the spleen, a roundish soft tissue opacity is noted, measuring 3 cm in diameter.

The urinary bladder is distended, presenting a mass effect on the intestinal tract.

A small mineral opacity is seen in the imaging plane of the left renal pelvis.

DATE

2-9-23

RADIOGRAPHIC DIAGNOSIS

- Hepatomegaly
- Splenomegaly
- Suspect roundish abdominal soft tissue mass



PATIENT

Ninja Udin

- Peritoneal effusion
- Marked unstructured interstitial lung pattern
- Left sided nephrolithiasis
- Spondylosis deformans

SPECIES

Feline

INTERPRETATION OF THE FINDINGS & FURTHER RECOMMENDATIONS

The findings are highly concerning for disseminated neoplastic disease, such as round cell tumor or, carcinomatosis. FNA sampling of the liver and spleen can be used as advanced diagnostic tool.

BREED

Oriental Shorhair

The lung pattern is suggestive for neoplastic infiltration as well, differentials can include fibrosis, pneumonia, non-cardiogenic pulmonary edema.

SEX

Spayed Female

AGE

13 Years

INTERPRETED BY

Sebastian Schaub, DVM
Dr. med. vet. DipECVDI

HOSPITAL NAME

Truscott Animal
Hospital

REFERRING VET

Dr. Medhat Meawad

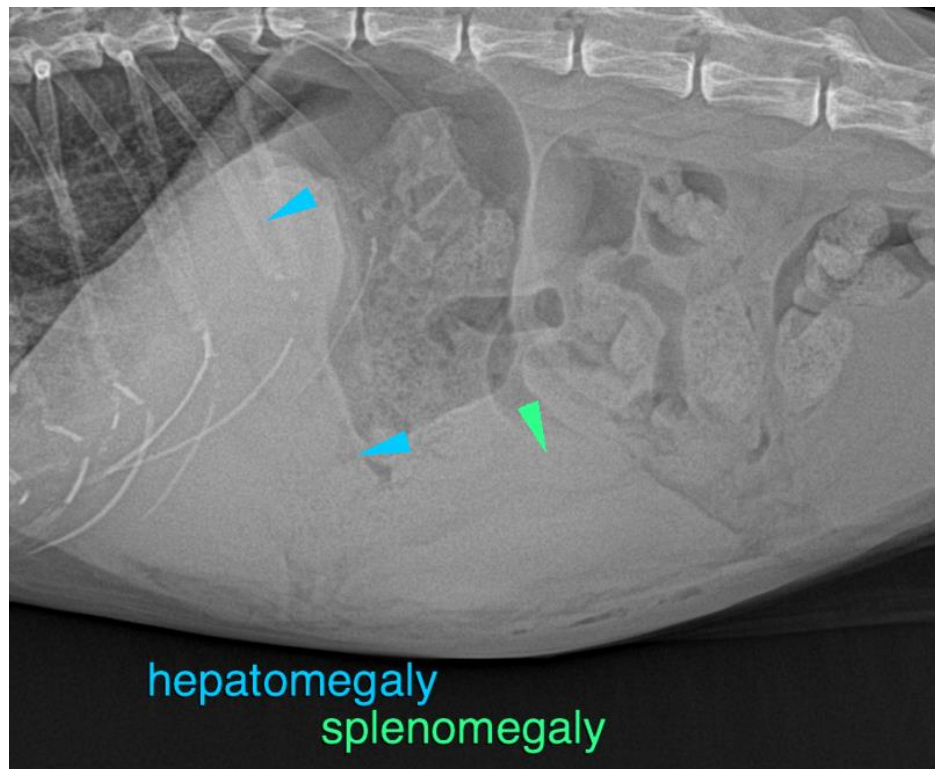

INVOICE

56664

DATE

2-9-23



PATIENT

Ninja Udin

SPECIES

Feline

BREED

Oriental Shorhair

SEX

Spayed Female

AGE

13 Years

INTERPRETED BY

Sebastian Schaub, DVM
Dr. med. vet. DipECVDI

HOSPITAL NAME

Truscott Animal
Hospital

REFERRING VET

Dr. Medhat Meawad

INVOICE

56664

DATE

2-9-23

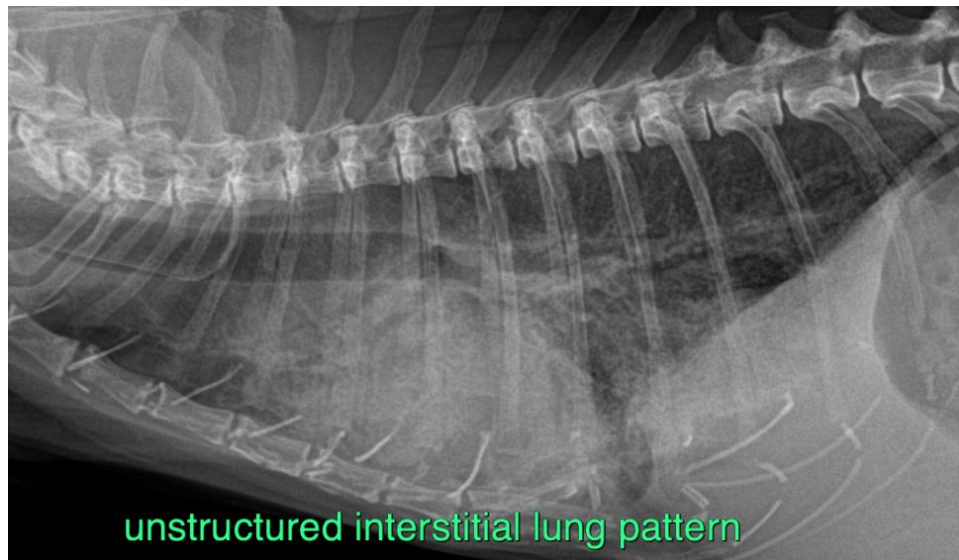
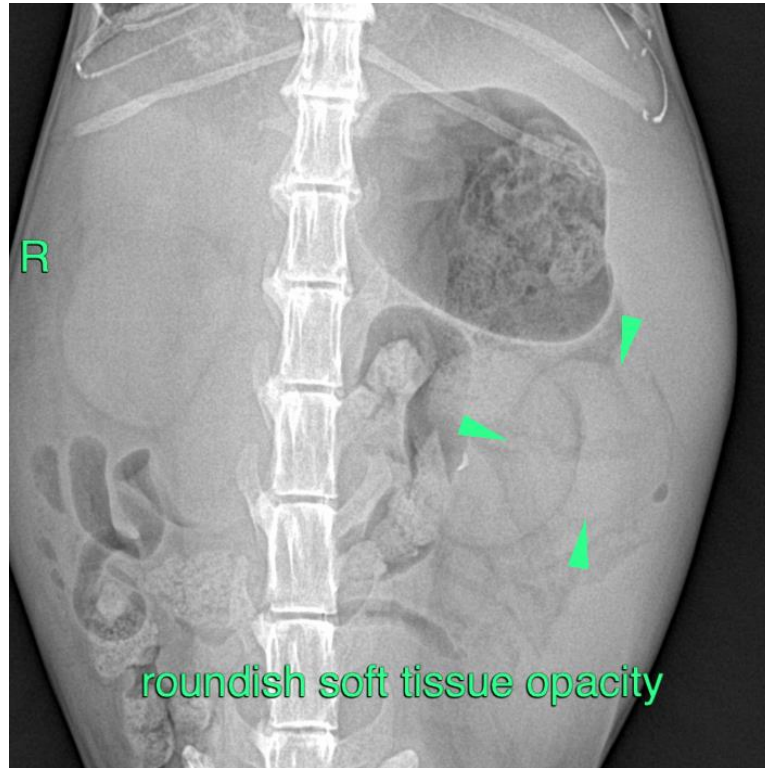



PATIENT

Ninja Udin

The information and recommendations provided are based on the images presented by the referring veterinarian/sonographer. No evaluation can be communicated regarding pathology that was not visible in the image/video clips provided.

SPECIES

Feline

Thank you for this referral. If the clinical or image interpretation does not parallel your findings or if I can be of any further assistance please contact me.

Sebastian Schaub, Sebastian Schaub, DVM, Dr. med. vet. DipECVDI
sebast.schaub@gmail.com

BREED

Oriental Shorhair

SEX

Spayed Female

AGE

13 Years

INTERPRETED BY

Sebastian Schaub, DVM
Dr. med. vet. DipECVDI

HOSPITAL NAME

Truscott Animal
Hospital

REFERRING VET

Dr. Medhat Meawad

INVOICE

56664

DATE

2-9-23