



**PATIENT**

Charlotte Lopez

**PRESENTING CLINICAL SIGNS**

P has not been acting like herself, has not been walking around, has been laying around more, O thinks it's due to her hips, P is 11 years old, O had to feed the P by hand in the pet's bed this morning because she didn't want to get up e/d/u/d ok no c/s/v/d

**SPECIES**

Canine

**RADIOGRAPHIC STUDY OF THE THORACIC & LUMBAR SPINE**

Radiographs of the thoracic & lumbar spine in two imaging planes are provided for review.

**BREED**

Poodle/Bichon Frise

**RADIOGRAPHIC FINDINGS**

The osseous and surrounding soft tissue structures of the thoracic spine are within normal limits.

**SEX**

FS

The intervertebral disc spaces L1/L2 and L2/L3 are mild to moderately narrowed. The remainder of the osseous structures of the lumbar spine are within normal limits. In the subcutaneous tissue dorsal to L7, a small ovoid shaped, well-defined nodule is visible.

**AGE**

11

**RADIOGRAPHIC DIAGNOSIS**

- Suspect discopathy L1/L2 & L2/L3
- Non-specific subcutaneous nodule dorsal to lumbosacral junction
- Normal thoracic spine.

**INTERPRETED BY**

Sebastian Schaub, DVM  
Dr. med. vet. DipECVDI

**INTERPRETATION OF THE FINDINGS & FURTHER RECOMMENDATIONS**

The narrowed intervertebral disc spaces are suggestive for discopathy ± compressive myelopathy – which might be a source for pain.

**HOSPITAL NAME**

Animal Paradise  
Hospital

**REFERRING VET**

Dr. Elshafie

**INVOICE**

50203

**DATE**

2-9-22



**PATIENT**

Charlotte Lopez

**SPECIES**

Canine

**BREED**

Poodle/Bichon Frise

**SEX**

FS

**AGE**

11

**INTERPRETED BY**

Sebastian Schaub, DVM  
Dr. med. vet. DipECVDI

**HOSPITAL NAME**

Animal Paradise  
Hospital

**REFERRING VET**

Dr. Elshafie

**INVOICE**

50203

**DATE**

2-9-22

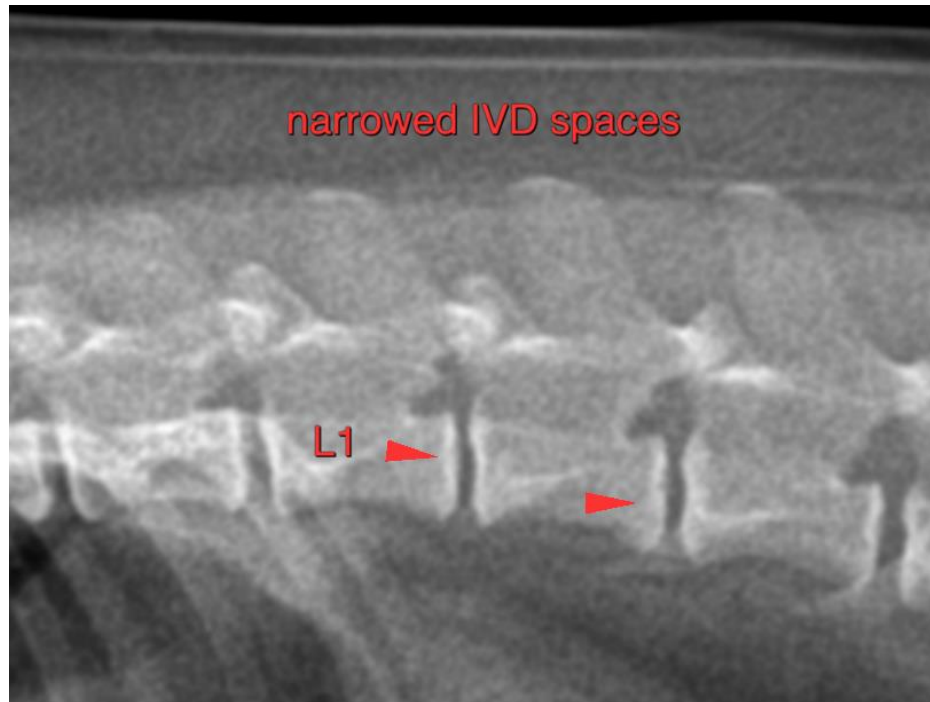

The information and recommendations provided are based on the images presented by the referring veterinarian/sonographer. No evaluation can be communicated regarding pathology that was not visible in the image/video clips provided.

Thank you for this referral. If the clinical or image interpretation does not parallel your findings or if I can be of any further assistance please contact me.

**Sebastian Schaub**, Sebastian Schaub, DVM, Dr. med. vet. DipECVDI  
sebast.schaub@gmail.com