



PATIENT PRESENTING CLINICAL SIGNS

Rico Bahou Presented for dental prophylaxis on 2/1/22. Pre-anesthetic exam identified a grade II/VI L systolic murmur (PMI not determined). Radiographs obtained and dental postponed until an echocardiogram can be performed. O reports pt not showing any clinical signs of heart disease at home. No other health concerns reported.

SPECIES Abnormal PE/Chem/CBC/UA Results: Grade II/VI L systolic murmur; strong, synchronous femoral pulses CBC/Chemistry (2/1/22) unremarkable

K9

RADIOGRAPHIC STUDY OF THE THORAX

BREED Radiographs of the thorax in three imaging planes are provided for review.

Chihuahua

RADIOGRAPHIC FINDINGS

SEX The surrounding bony structures are within normal limits.

MN The extrathoracic soft tissues present homogeneous without abnormalities.

The heart is of normal size and shape, there is no evidence of cardiac chamber or vascular enlargement. The vertebral heart score is 9.3. The pulmonary vasculature is within normal limits.

AGE

8.5 Years The cranial mediastinum presents the expected soft tissue opacity. The mediastinal width is less than twice the width of the vertebral column at the same level.

INTERPRETED BY

Sebastian Schaub, DVM
Dr. med. vet. DipECVDI

The trachea is normal in diameter and presents the anticipated course. The luminal outline of the trachea is smooth.

The bronchial tree presents with thin walls and tapers uniformly towards the periphery as expected.

HOSPITAL NAME

Reid Veterinary
Hospital

The lung parenchyma presents the expected architecture and opacity; the intrapulmonary vascular branching is seen up to the third order lung vessels.

The diaphragm is well delineated with even surface and the expected mild cranial bulging of the diaphragmatic cupola.

REFERRING VET

Jeff Popowich

RADIOGRAPHIC DIAGNOSIS

- Normal thorax

INVOICE

50187

INTERPRETATION OF THE FINDINGS & FURTHER RECOMMENDATIONS

The radiographic study of the thorax presents without abnormalities. There is no evidence of enlargement of the cardiovascular structures. However, a cardiac echo has already been scheduled for further assessment of cardiac chamber size and function.

DATE

2-8-22



PATIENT

Rico Bahou

SPECIES

K9

BREED

Chihuahua

SEX

MN

AGE

8.5 Years

INTERPRETED BY

Sebastian Schaub, DVM
Dr. med. vet. DipECVDI

HOSPITAL NAME

Reid Veterinary
Hospital

REFERRING VET

Jeff Popowich

INVOICE

50187

DATE

2-8-22

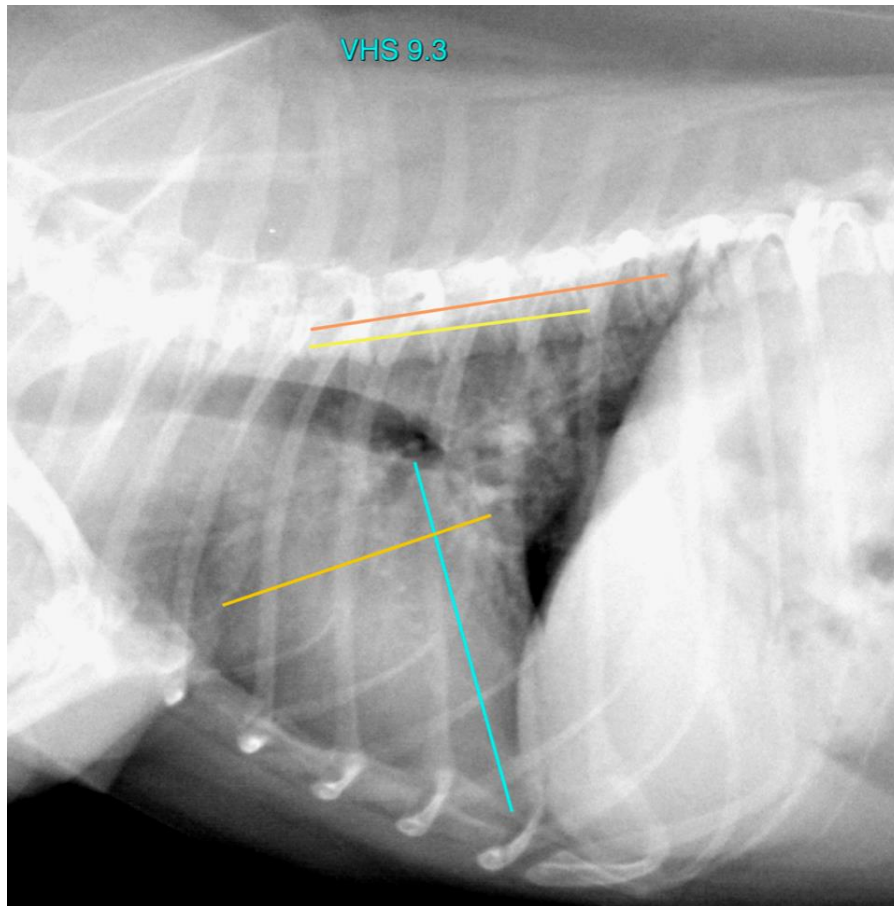

The information and recommendations provided are based on the images presented by the referring veterinarian/sonographer. No evaluation can be communicated regarding pathology that was not visible in the image/video clips provided.

Thank you for this referral. If the clinical or image interpretation does not parallel your findings or if I can be of any further assistance please contact me.

Sebastian Schaub, Sebastian Schaub, DVM, Dr. med. vet. DipECVDI
sebast.schaub@gmail.com