

**PATIENT**

Lulu Moorman

PRESENTING CLINICAL SIGNS

Mild LF lameness with pain on full extension of left shoulder. Left front limb lameness: suspected left shoulder pain

SPECIES

Canine

COMPUTED TOMOGRAPHY OF THE FRONT LIMBS

A high resolution plain CT study of the front limbs is provided for review.

BREED

Mixed Breed

COMPUTED TOMOGRAPHIC FINDINGS

Both shoulder joints present with smooth osseous margins and the surrounding soft tissue structures are within normal limits.

SEX

SF

The periarticular bones of both elbow joints present mild osteophyte new bone formation. The medial coronoid process of the left elbow joint has a heterogeneous decreased density, and an ill-defined fissure line is demarcating an osseous fragment, measuring 1.8 x 1.1 mm in size, in the radio-ulnar joint space at the medial aspect of the inner coronoid process.

AGE

3 Years

At the tip of the medial coronoid process of the right elbow joint, an isolated mineralized body, measuring 3.3 x 1.8 x 1.4 mm in size is visible.

INTERPRETED BY

Sebastian Schaub, DVM
Dr. med. vet. DipECVDI

- Fragmented medial coronoid process (FCP) elbow joints bilaterally
- Mild degenerative osteoarthritis elbow joints bilaterally
- Structural normal shoulder joints

HOSPITAL NAME

Scottsdale Veterinary
Clinic

INTERPRETATION OF THE FINDINGS & FURTHER RECOMMENDATIONS

The findings are consistent with mild chronic degenerative joint disease of both elbow joints due to a fragmented medial coronoid process. Check if pain can be elicited by pressure on the medial compartment of the elbow joints. Arthroscopy can be used to revise the elbow joints and remove the fragments of the medial coronoid process and prevent further damage.

REFERRING VET

Dr. Hertz

No abnormalities of the shoulder joints are appreciated, explaining the front limb lameness, if there is suspicion for pathology of the bicipital tendon or rotator cuff injury, consider complementing workup by an ultrasound examination of the shoulder joints.

INVOICE

50192

DATE

2-8-22



PATIENT

Lulu Moorman

SPECIES

Canine

BREED

Mixed Breed

SEX

SF

AGE

3 Years

INTERPRETED BY

Sebastian Schaub, DVM
Dr. med. vet. DipECVDI

HOSPITAL NAME

Scottsdale Veterinary
Clinic

REFERRING VET

Dr. Hertz

INVOICE

50192

DATE

2-8-22

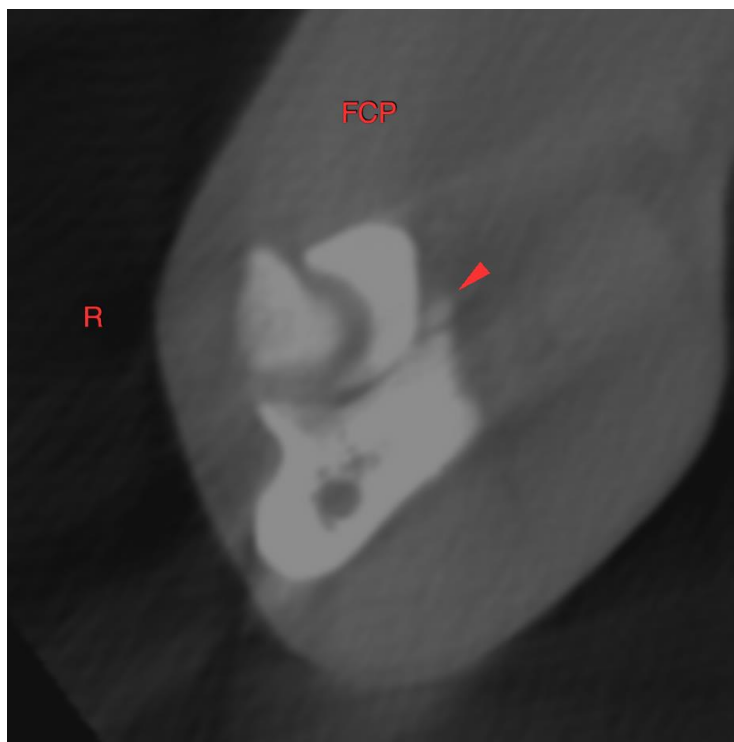
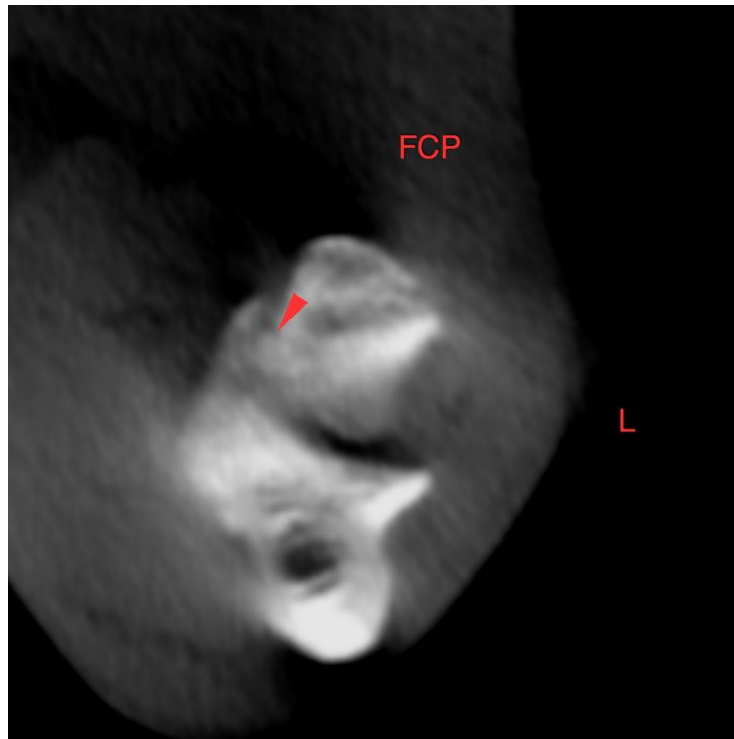



PATIENT

Lulu Moorman

SPECIES

Canine

BREED

Mixed Breed

SEX

SF

AGE

3 Years

INTERPRETED BY

Sebastian Schaub, DVM
Dr. med. vet. DipECVDI

HOSPITAL NAME

Scottsdale Veterinary
Clinic

REFERRING VET

Dr. Hertz

INVOICE

50192

DATE

2-8-22

The information and recommendations provided are based on the images presented by the referring veterinarian/sonographer. No evaluation can be communicated regarding pathology that was not visible in the image/video clips provided.

Thank you for this referral. If the clinical or image interpretation does not parallel your findings or if I can be of any further assistance please contact me.

Sebastian Schaub, Sebastian Schaub, DVM, Dr. med. vet. DipECVDI
sebast.schaub@gmail.com