



PATIENT

Auggie Kinsman

PRESENTING CLINICAL SIGNS

Pt recently started regurgitating once a day about a month ago. Pt has also been flagellant. Abnormal PE/Chem/CBC/UA Results: NAF-

SPECIES

Canine

RADIOGRAPHIC STUDY OF THE ABDOMEN

Radiographs of the abdomen in two orthogonal imaging planes are provided for review.

BREED

Staffordshire Terrier

RADIOGRAPHIC FINDINGS

Multifocal moderate spondylosis formation is seen along the lumbar spine. The intervertebral disc spaces T11/T12 and T12/T13 are moderately narrowed. The tip of the left transverse process of L6 presents with a small ovoid osseous enlargement.

SEX

Neutered Male

In the lateral projection, the hind limbs are superimposed on the caudal abdomen.

No abnormalities of the extraabdominal soft tissues are noted. The abdominal wall is smooth and thin.

AGE

12

The serosal detail is maintained throughout the peritoneal and retroperitoneal space.

The liver is appropriate in position, size and presents uniform opacity.

INTERPRETED BY

Sebastian Schaub, DVM
Dr. med. vet. DipECVDI

The splenic head is in the anticipated position and within normal limits for size and opacity. The splenic body and tail are considered normal for position, size, shape and opacity.

Both kidneys are seen and present with normal size, shape, delineation and opacity. The urinary bladder is in its anticipated position. No radiopaque calculi are noted throughout the upper and lower urinary tract.

HOSPITAL NAME

All Creatures Animal
Hospital of South Hill,
Inc.

The stomach is in its anticipated position and presents normal content.

The small intestinal loops are of even diameter and non-dilated, a small amount of gas is seen within the small intestinal loops and considered within normal limits.

The colon is seen in the expected position and contains a moderate amount of gas.

REFERRING VET

Dr. Paw Wiltizus

RADIOGRAPHIC DIAGNOSIS

- Discopathy T11/T12&T12/T13
- Suspect small osteoma left transverse process L6
- Spondylosis deformans

INVOICE

50183

INTERPRETATION OF THE FINDINGS & FURTHER RECOMMENDATIONS

The radiographic study presents no abnormality, explaining the presenting clinical signs. There is no evidence of radiopaque foreign material or signs for gastrointestinal mechanical obstruction. If not done so yet, recommend complementing workup by complete blood work to rule out pancreatitis. If clinical signs are refractory to empirical therapy, consider complementing workup by an abdominal ultrasound examination.

DATE

2-8-22



PATIENT

Auggie Kinsman

SPECIES

Canine

BREED

Staffordshire Terrier

SEX

Neutered Male

AGE

12

INTERPRETED BY

Sebastian Schaub, DVM
Dr. med. vet. DipECVDI

HOSPITAL NAME

All Creatures Animal
Hospital of South Hill,
Inc.

REFERRING VET

Dr. Paw Wiltizus

INVOICE

50183

DATE

2-8-22

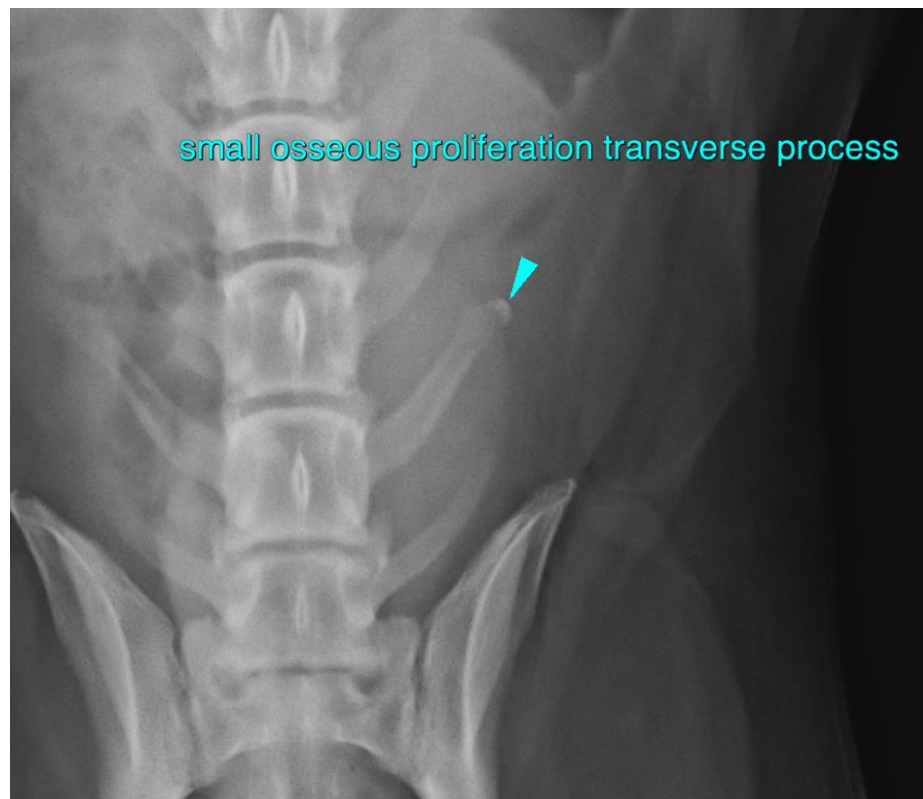
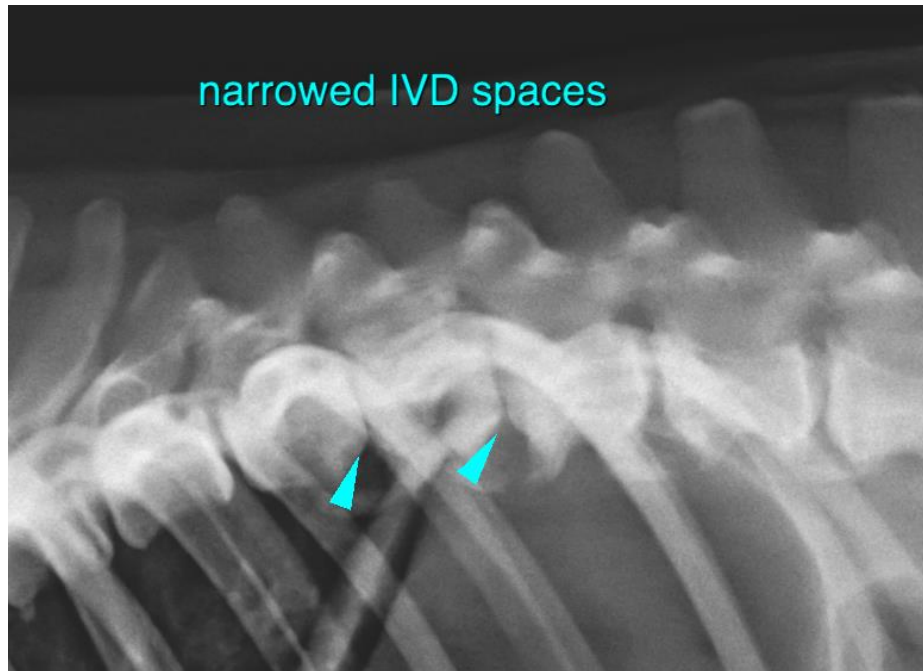



PATIENT

Auggie Kinsman

The information and recommendations provided are based on the images presented by the referring veterinarian/sonographer. No evaluation can be communicated regarding pathology that was not visible in the image/video clips provided.

SPECIES

Canine

Thank you for this referral. If the clinical or image interpretation does not parallel your findings or if I can be of any further assistance please contact me.

BREED

Staffordshire Terrier

Sebastian Schaub, Sebastian Schaub, DVM, Dr. med. vet. DipECVDI
sebast.schaub@gmail.com

SEX

Neutered Male

AGE

12

INTERPRETED BY

Sebastian Schaub, DVM
Dr. med. vet. DipECVDI

HOSPITAL NAME

All Creatures Animal
Hospital of South Hill,
Inc.

REFERRING VET

Dr. Paw Wiltizus

INVOICE

50183

DATE

2-8-22