



PATIENT PRESENTING CLINICAL SIGNS

Winston Churchill
Allies Rescue
Ear mass in each ear, determining how far they extend before surgery.
Abnormal PE/Chem/CBC/UA Results: Broken teeth, missing teeth. Foul odor, purulent discharge AS.

SPECIES COMPUTED TOMOGRAPHY OF THE SKULL

Feline
A high resolution pre- and post-contrast CT study of the skull is provided for review.

COMPUTED TOMOGRAPHIC FINDINGS

BREED
Multiple teeth are absent and multiple remaining roots are appreciated in the alveolar crests without signs of infection. Triadan 104, 204 and 404 present moderate resorption of the roots.

DSH
The nasal cavity presents the expected aerated spaces between thin & even conchae and turbinates with smooth mucosal lining.

SEX
Both temporomandibular joints present congruent joint spaces with even subchondral bone surfaces and are considered within normal limits.

Neutered Male
Both tympanic bullae are aerated, the mucosal lining is not seen, the bony wall is smooth and thin. The external ear canals bilaterally present a significant thickening of the epithelial lining, partially obliterating the lumen of the external ear canals.

AGE
14 Years
The brain presents no deviation from normal anatomy and symmetry. The brain parenchyma is homogeneous and within normal limits for attenuation and distribution of contrast enhancement. The ventricular system is non-dilated and symmetric.

INTERPRETED BY
The medial retropharyngeal lymph nodes are prominent.

Sebastian Schaub, DVM
Dr. med. vet. DipECVDI

COMPUTED TOMOGRAPHIC DIAGNOSIS

HOSPITAL NAME

Mobile Pet Imaging

- Mural plaque like mass lesions confined to the external ear canals
- Mild lymphadenopathy medial retropharyngeal lymph nodes, L>R
- Tooth root resorption remaining canine teeth
- Multiple absent teeth

REFERRING VET INTERPRETATION OF THE FINDINGS & FURTHER RECOMMENDATIONS

Meaux
The CT study is fitting the history of plaque like thickening of the epithelial lining of the external ear canals and both inflammatory hyperplasia or neoplastic transformation (e.g. ceruminous gland adenocarcinoma, squamous cell carcinoma) are considerations. The masses are confined to the external ear canals and total ear canal ablation is considered as a feasible treatment option.

INVOICE

56605

Recommend complementing workup by FNA sampling of the medial retropharyngeal lymph nodes to rule out malignant infiltration.

DATE

2-7-23



PATIENT

Winston Churchill
Allies Rescue

SPECIES

Feline

BREED

DSH

SEX

Neutered Male

AGE

14 Years

INTERPRETED BY

Sebastian Schaub, DVM
Dr. med. vet. DipECVDI

HOSPITAL NAME

Mobile Pet Imaging

REFERRING VET

Meaux

INVOICE

56605

DATE

2-7-23

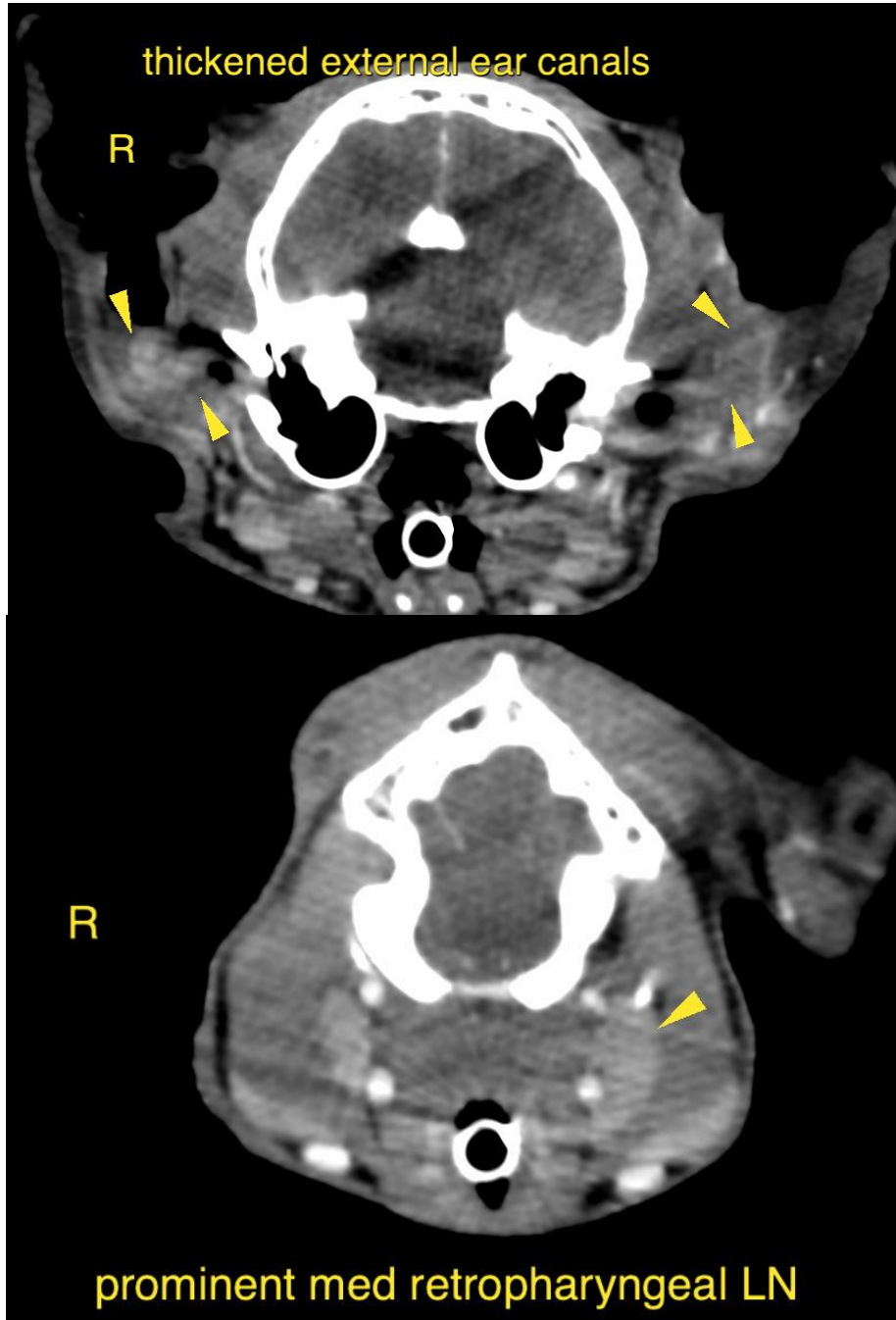



PATIENT

Winston Churchill
Allies Rescue

The information and recommendations provided are based on the images presented by the referring veterinarian/sonographer. No evaluation can be communicated regarding pathology that was not visible in the image/video clips provided.

SPECIES

Feline

Thank you for this referral. If the clinical or image interpretation does not parallel your findings or if I can be of any further assistance please contact me.

Sebastian Schaub, Sebastian Schaub, DVM, Dr. med. vet. DipECVDI
sebast.schaub@gmail.com

BREED

DSH

SEX

Neutered Male

AGE

14 Years

INTERPRETED BY

Sebastian Schaub, DVM
Dr. med. vet. DipECVDI

HOSPITAL NAME

Mobile Pet Imaging

REFERRING VET

Meaux

INVOICE

56605

DATE

2-7-23