

**PATIENT**

Sadie McCarthy

PRESENTING CLINICAL SIGNS

Sadie presented for left hind leg. Owner states May of 2021 pet was running around with a friend and seemed to have initially injured it then. No improvement over the past 8 months.

SPECIES

Canine

RADIOGRAPHIC STUDY OF THE STIFLE & TARSAL JOINTS

Radiographs of the stifle & tarsal joints in two orthogonal imaging planes are provided for review.

BREEDBlack Labrador
Retriever**RADIOGRAPHIC FINDINGS**

Both stifle joints present smooth osseous margins and without evidence of in intracapsular soft tissue swelling.

Both talocrural joints present a mild periarticular soft tissue swelling – most accentuated in the medial aspect of the talocrural joint. The periarticular bones of both talocrural joints present mild osteophyte new bone formation. The subchondral bone of the medial trochlear ridge of the talus is irregular, L>R. The medial compartment of the talocrural joints appears mildly widened. In the oblique projection the medial trochlear ridge of the right talus presents a concave depression.

SEX

FS

RADIOGRAPHIC DIAGNOSIS

- Suspect osteochondrosis dissecans (OCD) of the medial trochlear ridge of the talus bilaterally
- Secondary mild degenerative osteoarthritis tarsal joints
- Articular swelling talocrural joint bilaterally
- Normal stifle joints

AGE

1 Year

INTERPRETED BYSebastian Schaub, DVM
Dr. med. vet. DipECVDI**INTERPRETATION OF THE FINDINGS & FURTHER RECOMMENDATIONS**

The findings are highly suggestive for OCD lesion of the talocrural joint bilaterally, with the findings being more accentuated in the left tarsal joint. A CT study of the tarsal joints might be used as advanced imaging modality and for potential surgical planning.

HOSPITAL NAMEAnimal Surgical
Center**REFERRING VET**

Bellmore Vet Hospital

INVOICE

50137

DATE

2-7-22



PATIENT

Sadie McCarthy

SPECIES

Canine

BREED

Black Labrador
Retriever

SEX

FS

AGE

1 Year

INTERPRETED BY

Sebastian Schaub, DVM
Dr. med. vet. DipECVDI

HOSPITAL NAME

Animal Surgical
Center

REFERRING VET

Bellmore Vet Hospital

INVOICE

50137

DATE

2-7-22

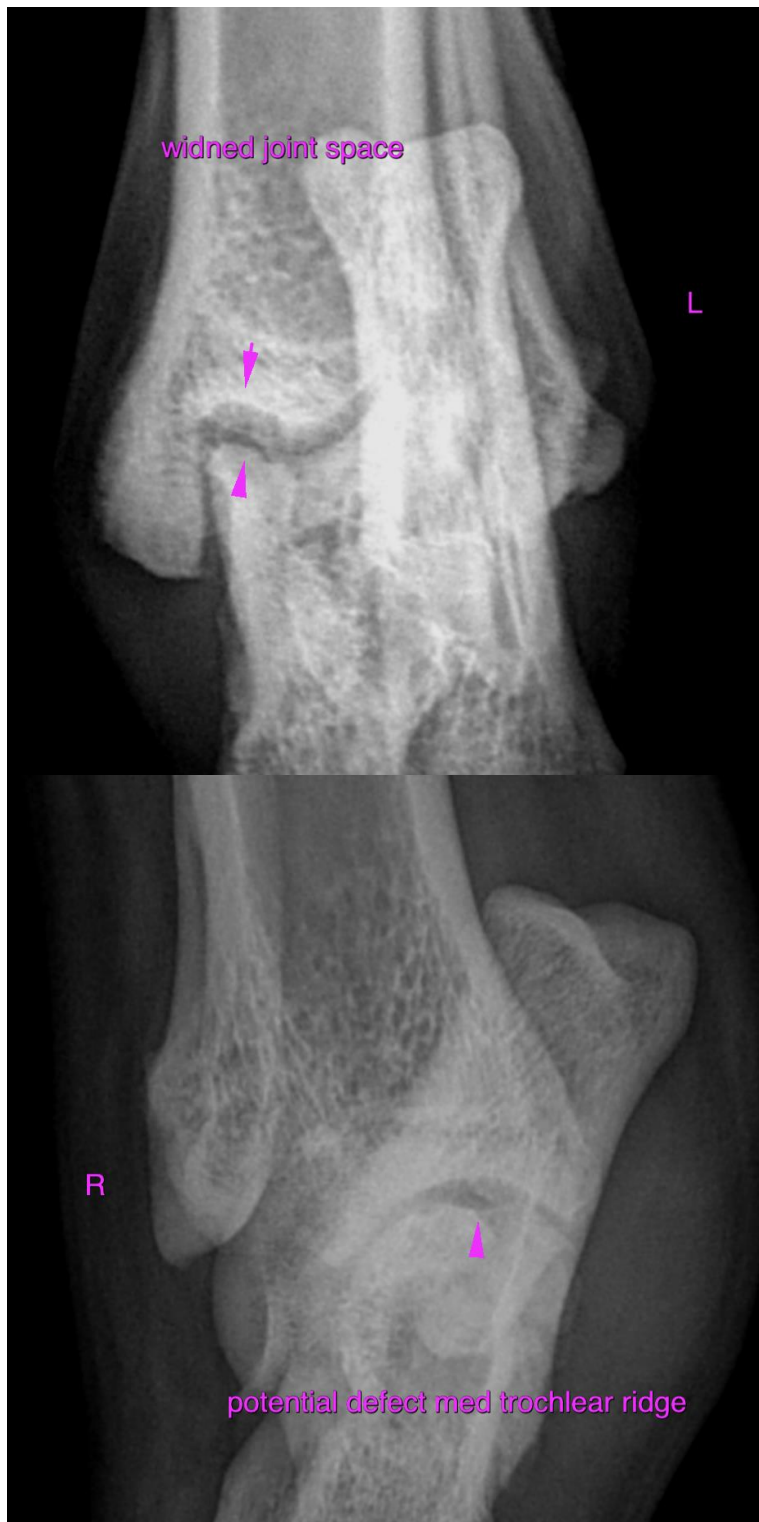



PATIENT

Sadie McCarthy

The information and recommendations provided are based on the images presented by the referring veterinarian/sonographer. No evaluation can be communicated regarding pathology that was not visible in the image/video clips provided.

SPECIES

Canine

Thank you for this referral. If the clinical or image interpretation does not parallel your findings or if I can be of any further assistance please contact me.

BREED

Black Labrador
Retriever

Sebastian Schaub, Sebastian Schaub, DVM, Dr. med. vet. DipECVDI
sebast.schaub@gmail.com

SEX

FS

AGE

1 Year

INTERPRETED BY

Sebastian Schaub, DVM
Dr. med. vet. DipECVDI

HOSPITAL NAME

Animal Surgical
Center

REFERRING VET

Bellmore Vet Hospital

INVOICE

50137

DATE

2-7-22