



PATIENT

Max Stevonoski

PRESENTING CLINICAL SIGNS

O noticed a mass on right side of pet's abdomen on Thursday. Does not bother him, seemed slightly more lethargic over the weekend, e/d/u/d normal, no c/s/v/d. Abnormal PE/Chem/CBC/UA Results: Diag- ALP 338

SPECIES

Canine

RADIOGRAPHIC STUDY OF THE THORAX & ABDOMEN

A complete set of radiographs of the thorax and abdomen is provided for review.

BREED

Poodle

RADIOGRAPHIC FINDINGS

The body condition score is 7/9.

SEX

MN

Thorax

The surrounding bony structures are within normal limits.

In the left lateral view of the thorax, a faint irregular mineralized area is superimposed on the dorsal aspect of the trachea.

AGE

10

The heart is of normal size and shape, there is no evidence of cardiac chamber or vascular enlargement. The pulmonary vasculature is within normal limits.

INTERPRETED BY

Sebastian Schaub, DVM
Dr. med. vet. DipECVDI

The cranial mediastinum presents the expected soft tissue opacity. The mediastinal width is less than twice the width of the vertebral column at the same level.

The trachea is normal in diameter and presents the anticipated course. The luminal outline of the trachea is smooth.

HOSPITAL NAME

Animal Paradise
Hospital

The bronchial tree presents with thin walls and tapers uniformly towards the periphery as expected.

The lung parenchyma presents the expected architecture and opacity; the intrapulmonary vascular branching is seen up to the third order lung vessels.

REFERRING VET

Dr. Elshafie

The diaphragm is well delineated with even surface and the expected mild cranial bulging of the diaphragmatic cupola.

Abdomen

INVOICE

50163

The surrounding bony structures are within normal limits.

No abnormalities of the extraabdominal soft tissues are noted. The abdominal wall is smooth and thin.

DATE

2-7-22

The serosal detail is maintained throughout the peritoneal and retroperitoneal space.

The hepatic volume is moderately increased the liver is protruding beyond the costal arch; the gastric axis is deviated caudally. The caudoventral hepatic margins are rounded.



PATIENT

Max Stevonoski

The splenic head is in the anticipated position and within normal limits for size and opacity. The splenic body and tail are considered normal for position, size, shape and opacity.

SPECIES

Canine

Both kidneys are seen and present with normal size, shape, delineation and opacity. The urinary bladder is in its anticipated position. No radiopaque calculi are noted throughout the upper and lower urinary tract.

BREED

Poodle

The stomach is in its anticipated position and presents normal content.

The small intestinal loops are of even diameter and non-dilated, a small amount of gas is seen within the small intestinal loops and considered within normal limits.

The colon is seen in the expected position and presents with appropriate content.

RADIOGRAPHIC DIAGNOSIS

SEX

MN

- Mild obesity
- Dystrophic mineralization superimposed on the soft tissues of the neck
- Hepatomegaly
- Normal thorax

AGE

10

INTERPRETATION OF THE FINDINGS & FURTHER RECOMMENDATIONS

Potentials for the hepatomegaly include metabolic hepatic disease/steroid induced hepatopathy, hepatitis or neoplastic infiltration. Ultrasound including FNA sampling can be used as minimally advanced diagnostic tests.

INTERPRETED BY

Sebastian Schaub, DVM
Dr. med. vet. DipECVDI

The small, mineralized area superimposed on the neck can present dystrophic mineralization of the overlying soft tissues/cutaneous lesion, small amount of mineralized material in the esophagus or mineralizing mass of the neck or associated with the front limbs. Check if there is any palpable mass along the neck or front limbs. In case of doubt, recommend follow up radiographs of the neck with the front limbs pulled caudally.

HOSPITAL NAME

Animal Paradise
Hospital

REFERRING VET

Dr. Elshafie

INVOICE

50163

DATE

2-7-22



PATIENT

Max Stevonoski

SPECIES

Canine

BREED

Poodle

SEX

MN

AGE

10

INTERPRETED BY

Sebastian Schaub, DVM
Dr. med. vet. DipECVDI

HOSPITAL NAME

Animal Paradise
Hospital

REFERRING VET

Dr. Elshafie

INVOICE

50163

DATE

2-7-22

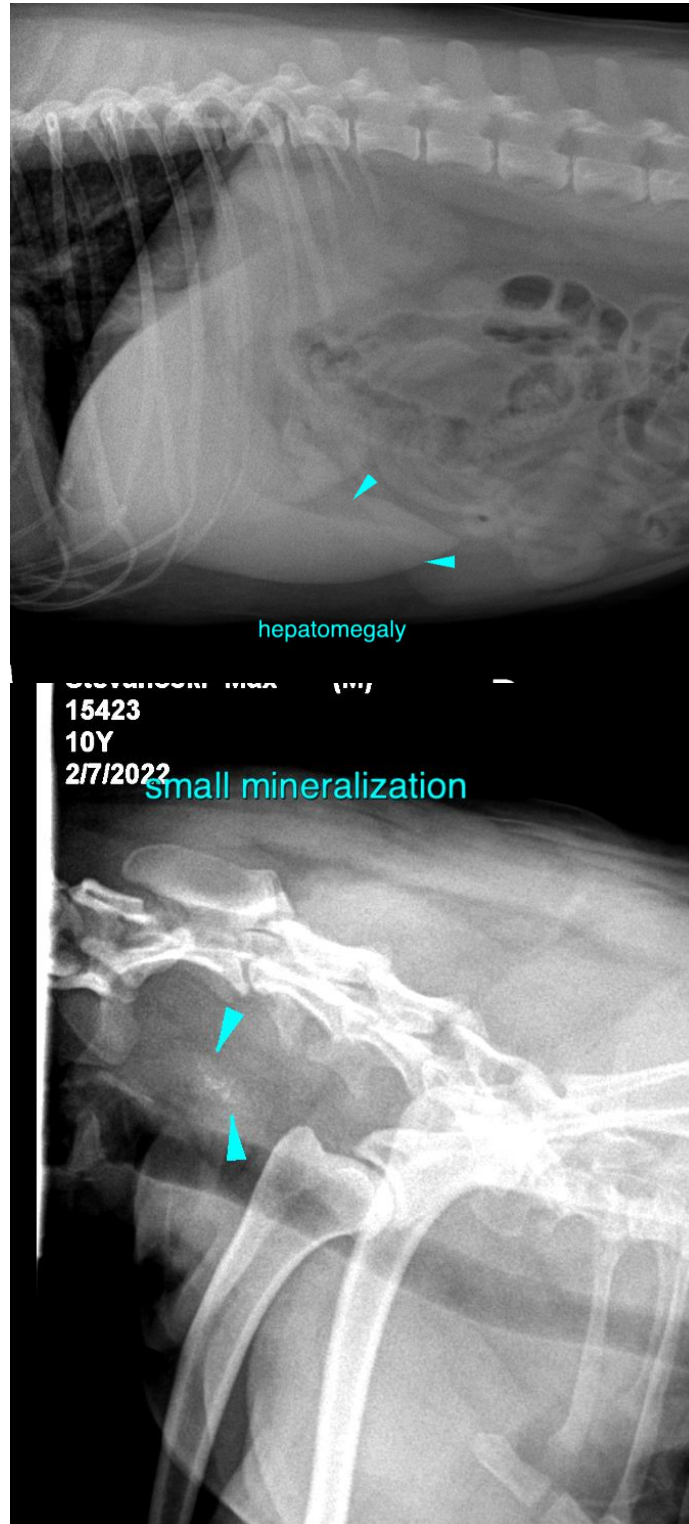



PATIENT

Max Stevonoski

The information and recommendations provided are based on the images presented by the referring veterinarian/sonographer. No evaluation can be communicated regarding pathology that was not visible in the image/video clips provided.

SPECIES

Canine

Thank you for this referral. If the clinical or image interpretation does not parallel your findings or if I can be of any further assistance please contact me.

BREED

Poodle

Sebastian Schaub, Sebastian Schaub, DVM, Dr. med. vet. DipECVDI
sebast.schaub@gmail.com

SEX

MN

AGE

10

INTERPRETED BY

Sebastian Schaub, DVM
Dr. med. vet. DipECVDI

HOSPITAL NAME

Animal Paradise
Hospital

REFERRING VET

Dr. Elshafie

INVOICE

50163

DATE

2-7-22