



PATIENT

Willow Morris

SPECIES

Canine

BREED

Jack Russell

SEX

Female

AGE

12 Years

WEIGHT

4.6

INTERPRETED BY

Sebastian Schaub, DVM
Dr. med. vet. DipECVDI

IMAGING PERFORMED BY

Laura Blackwell

HOSPITAL NAME

Animal Trust Ellesmere
Port

REFERRING VET

Dr. Leah Feldman

INVOICE

35756

DATE

2/6/26

PRESENTING CLINICAL SIGNS

- Ongoing sneezing issue, sometimes so severe it seems she is having difficulty breathing, and is exhausted to the point of going limp, constant clear frothy nasal discharge, no blood, largely left nostril.
- No nasal discharge noted on day of CT, not currently on medication.

COMPUTED TOMOGRAPHIC STUDY OF THE SKULL

A high resolution pre- and post-contrast CT study of the skull is provided for review.

COMPUTED TOMOGRAPHIC FINDINGS

Multiple teeth are absent. Triadan 404 is in relative medial position, impinging and perforating the hard palate medial to triadan 104.

In both nasal cavities, moderate destruction of the nasal conchal structures is appreciated. A small amount of fluid attenuating material is attached to the nasal mucosal lining.

Both temporomandibular joints present congruent joint spaces with even subchondral bone surfaces and are considered within normal limits.

Both tympanic bullae are aerated, the mucosal lining is not seen, the bony wall is smooth and thin. The external ear canals are within normal limits.

The brain presents no deviation from normal anatomy and symmetry. The brain parenchyma is homogeneous and within normal limits for attenuation and distribution of contrast enhancement. The ventricular system is non-dilated and symmetric.

The submandibular and medial retropharyngeal lymph nodes are small and elongated with a normal short-to-long-axis-ratio is < 0.5 , the attenuation and contrast enhancement pattern is uniform.

COMPUTED TOMOGRAPHIC DIAGNOSIS

- Destructive rhinitis
- Lingual displaced triadan 404 impinging and perforating the hard palate medial to 104
- Multiple absent teeth

INTERPRETATION OF THE FINDINGS & FURTHER RECOMMENDATIONS

Although the lingual displacement of triadan 404 is a chronic finding, check clinically for oronasal fistula formation as trigger for the destructive rhinitis. A differential is non-specific rhinitis (e.g. allergic, lymphocytic plasmocytic, eosinophilic). There is no evidence of nasal mass, foreign body, mycotic rhinitis or odontogenic rhinitis. Rhinoscopy including biopsy can be used for further workup. Accompanying bronchitis/bronchopneumonia can occur.



PATIENT

Willow Morris

SPECIES

Canine

BREED

Jack Russell

SEX

Female

AGE

12 Years

WEIGHT

4.6

INTERPRETED BY

Sebastian Schaub, DVM
Dr. med. vet. DipECVDI

IMAGING PERFORMED BY

Laura Blackwell

HOSPITAL NAME

Animal Trust Ellesmere
Port

REFERRING VET

Dr. Leah Feldman

INVOICE

35756

DATE

2/6/26

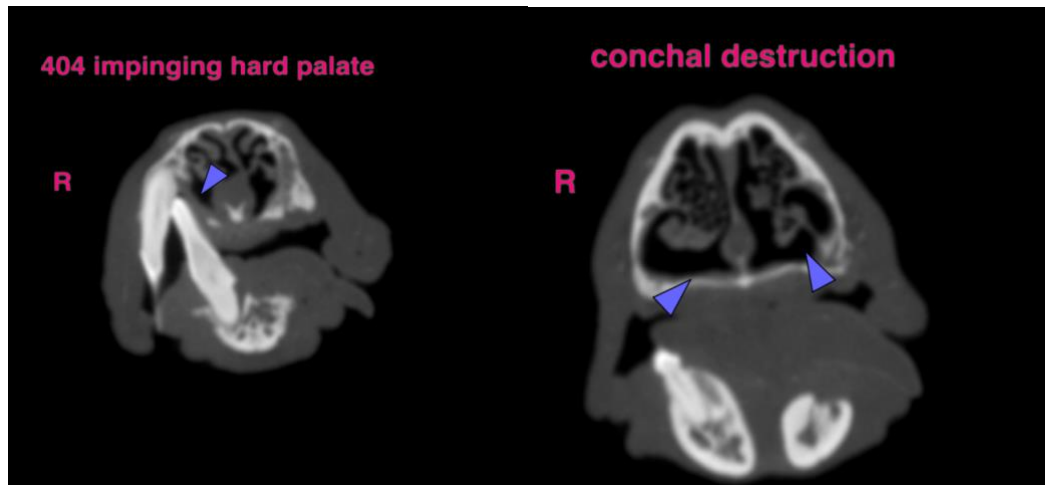

The information and recommendations provided are based on the images presented by the referring veterinarian/sonographer. No evaluation can be communicated regarding pathology that was not visible in the image/video clips provided.

Thank you for this referral. If the clinical or image interpretation does not parallel your findings or if I can be of any further assistance please contact me.

Sebastian Schaub, DVM, Dr. med. vet. DipECVDI
info@sonopath.com