

PATIENT

Lillywhite Cony/Flores

SPECIES

Feline

BREED

DSH

SEX

Spayed Female

AGE

11 Months

WEIGHT

7.8 Pounds

INTERPRETED BY

Sebastian Schaub, DVM,
Dr. med. vet. DipECVDI

IMAGING PERFORMED BY

SonoPath Imaging
Center

HOSPITAL NAME

Rockaway AH

REFERRING VET

Dr. Schiess

INVOICE

35760

DATE

2/6/26

PRESENTING CLINICAL SIGNS

- Looking for nasal polyps
- Patient has had chronic upper respiratory signs, sneezing, despite courses of famciclovir and doxycycline and prednisolone.
- No current medications

COMPUTED TOMOGRAPHIC STUDY OF THE SKULL

A high resolution pre- and post-contrast CT study of the skull is provided for review.

COMPUTED TOMOGRAPHIC FINDINGS

The pictured parts of the dentition are complete and unremarkable in all jaw quadrants.

In the left nasal cavity, mild destruction of the conchal structures is appreciated.

Both temporomandibular joints present congruent joint spaces with even subchondral bone surfaces and are considered within normal limits.

Both tympanic bullae are aerated, the mucosal lining is not seen, the bony wall is smooth and thin. The external ear canals are within normal limits.

The brain presents no deviation from normal anatomy and symmetry. The brain parenchyma is homogeneous and within normal limits for attenuation and distribution of contrast enhancement. The ventricular system is non-dilated and symmetric.

The submandibular and medial retropharyngeal lymph nodes are prominent.

COMPUTED TOMOGRAPHIC DIAGNOSIS

- Mild destructive rhinitis
- No evidence of mechanical upper airway obstruction or inflammatory nasopharyngeal polyp formation
- No evidence of otitis media

INTERPRETATION OF THE FINDINGS & FURTHER RECOMMENDATIONS

Rhinitis in feline patients is commonly primary viral ± bacterial superinfection; a differential is non-specific rhinitis (e.g. lymphoplasmacytic, eosinophilic). Rhinoscopy including biopsy and sampling for microbial culture - in many cases the initial causative infectious agent cannot be isolated anymore - can be used as advanced diagnostic tool.

The prominent regional lymph nodes of the skull are indicative for reactive lymphoid hyperplasia.

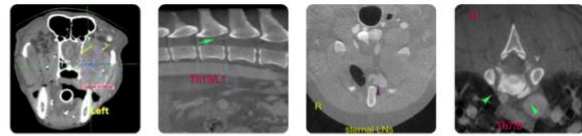

Diagnostic Imaging

Veterinary CT, Ultrasound & Telectyology Services
veterinarian referral only

SonoPath.com info@sonopath.com | 1 (800) 838-4268
141 Main St, Andover, NJ 07821

PATIENT

Lillywhite Cony/Flores

SPECIES

Feline

BREED

DSH

SEX

Spayed Female

AGE

11 Months

WEIGHT

7.8 Pounds

INTERPRETED BY

Sebastian Schaub, DVM,
Dr. med. vet. DipECVDI

IMAGING PERFORMED BY

SonoPath Imaging
Center

HOSPITAL NAME

Rockaway AH

REFERRING VET

Dr. Schiess

INVOICE

35760

DATE

2/6/26

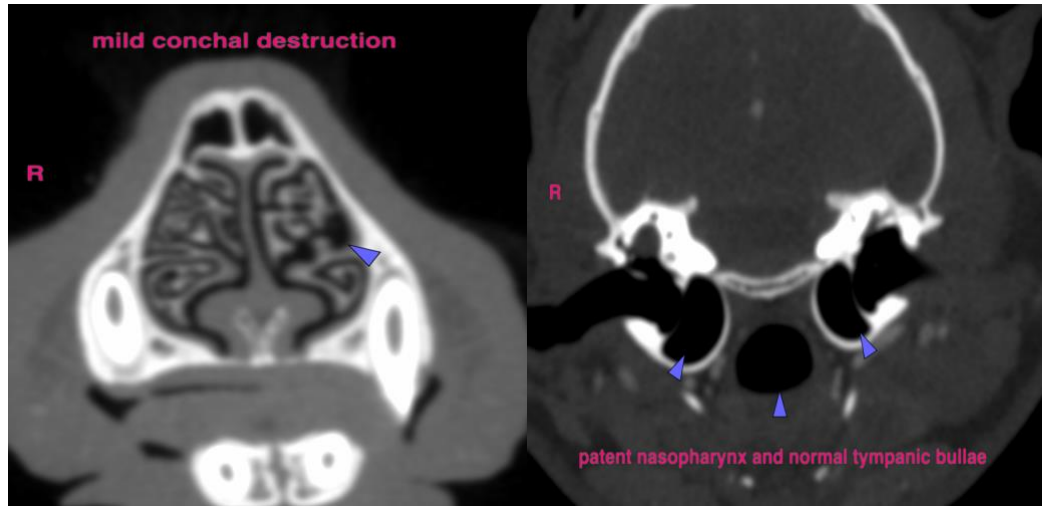

The information and recommendations provided are based on the images presented by the referring veterinarian/sonographer. No evaluation can be communicated regarding pathology that was not visible in the image/video clips provided.

Thank you for this referral. If the clinical or image interpretation does not parallel your findings or if I can be of any further assistance please contact me.

Sebastian Schaub, DVM, Dr. med. vet. DipECVDI
info@sonopath.com