

PATIENT

Apollo Manchester

SPECIES

Canine

BREED

German Shepherd Mix

SEX

Neutered Male

AGE

8 Years

WEIGHT

104

INTERPRETED BY

Sebastian Schaub, DVM
Dr. med. vet. DipECVDI

IMAGING PERFORMED BY

Dr. Cynthia Maro

HOSPITAL NAME

Cranberry Holistic PC

REFERRING VET

Dr. Cynthia Maro

INVOICE

35770

DATE

2/6/26

PRESENTING CLINICAL SIGNS

History: Pet has a history of adenocarcinoma of the anal gland, has been surgically removed 3 times previously. Pet was seen today for a follow up and treatments. Advancement in the size of the tumor between 6-8 o'clock more firm than the last visit.

COMPUTED TOMOGRAPHIC STUDY OF THE PELVIS

A high resolution pre- and post-contrast CT study of the pelvis is provided for review.

COMPUTED TOMOGRAPHIC FINDINGS

Level with the cranial aperture of the pelvic canal, the descending colon is deviated ventrally by a dorsal mass effect.

Both coxofemoral joints present mild osteophyte new bone formation. The remainder of the osseous structures of the pelvis are within normal limits.

At the left aspect of the anus and rectum, a uniform soft tissue attenuating and heterogeneous contrast enhancing mass is seen, measuring approximately 3.6 x 5.7 x 10.0 cm. The left perianal mass is extending cranially into the pelvic canal, up to the level of cranial aperture of the pelvic canal.

In the subcutaneous tissue of the left perineal region, an isolated soft tissue nodule is seen, measuring 2.2 cm in diameter.

COMPUTED TOMOGRAPHIC DIAGNOSIS

- History of excised anal sac adenocarcinoma
- Large left perianal soft tissue mass
- Mass effect on descending colon level with cranial aperture of pelvic canal
- Subcutaneous soft tissue nodule perineal region

INTERPRETATION OF THE FINDINGS & FURTHER RECOMMENDATIONS

The CT findings are indicative for local reoccurrence of the excised anal sac adenocarcinoma and likely subcutaneous soft tissue metastasis and potential metastasis to the medial iliac lymph nodes.

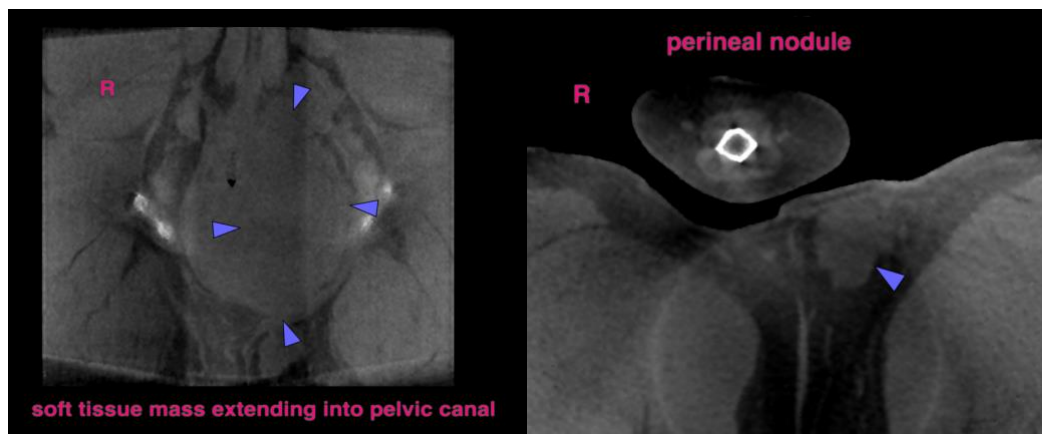

soft tissue mass extending into pelvic canal



PATIENT

Apollo Manchester

SPECIES

Canine

BREED

German Shepherd Mix

SEX

Neutered Male

AGE

8 Years

WEIGHT

104

INTERPRETED BY

Sebastian Schaub, DVM
Dr. med. vet. DipECVDI

IMAGING PERFORMED BY

Dr. Cynthia Maro

HOSPITAL NAME

Cranberry Holistic PC

REFERRING VET

Dr. Cynthia Maro

INVOICE

35770

DATE

2/6/26



The information and recommendations provided are based on the images presented by the referring veterinarian/sonographer. No evaluation can be communicated regarding pathology that was not visible in the image/video clips provided.

Thank you for this referral. If the clinical or image interpretation does not parallel your findings or if I can be of any further assistance please contact me.

Sebastian Schaub, DVM, Dr. med. vet. DipECVDI
info@sonopath.com