



**PATIENT**

Sasha Pinkhasova

**PRESENTING CLINICAL SIGNS**

Growth/swelling on left side of face for 3-4 months.

**SPECIES**

Canine

**COMPUTED TOMOGRAPHY OF THE SKULL**

A high resolution post-contrast CT study of the skull is provided for review.

**BREED**

English Bulldog

**COMPUTED TOMOGRAPHIC FINDINGS**

Multiple teeth are absent.

Centered on the left maxillary bone, a heterogeneous contrast enhancing, ill-defined mass is seen, measuring 8.0 x 7.6 x 9.0 cm in size. Extensive aggressive osteolysis of the left maxillary bone and the horizontal plate of the left palatine bone is seen. The mass is perforating into the left nasal cavity. A second heterogeneous contrast enhancing mass is centered on the alveolar process of the right maxillary bone, presenting permeative osteolytic lesions.

**SEX**

FS

Both temporomandibular joints present congruent joint spaces with even subchondral bone surfaces and are considered within normal limits.

**AGE**

7 Years

The external ear canals present moderately thickened external ear canals with advanced shell-like mineralization. The epithelial lining of the external ear canals is irregular. The left tympanic bulla is filled with soft tissue attenuating material.

**INTERPRETED BY**

Sebastian Schaub, DVM  
Dr. med. vet. DipECVDI

The brain presents no deviation from normal anatomy and symmetry. The brain parenchyma is homogeneous and within normal limits for attenuation and distribution of contrast enhancement. The ventricular system is non-dilated and symmetric.

The mandibular lymph nodes are prominent.

**HOSPITAL NAME**

Animal Surgical  
Center

**COMPUTED TOMOGRAPHIC DIAGNOSIS**

- Biologically aggressive soft tissue mass centered on the left maxillary bone and second soft tissue mass centered on the alveolar process of the right maxillary bone
- Polyostotic aggressive osteolytic lesions of the associated osseous structures
- Lymphadenopathy mandibular lymph nodes
- Bilateral chronic otitis externa with dystrophic mineralization
- Left sided otitis media
- Multiple absent teeth

**REFERRING VET**

Lefferts Animal Hosp.

**INTERPRETATION OF THE FINDINGS & FURTHER RECOMMENDATIONS**

**INVOICE**

56587

The findings are consistent with the history of a large soft tissue neoplasm centered on the left maxillary bone and a second mass centered on the alveolar process of the right maxillary bone. Sarcoma is considered as the top differential. FNA sampling or biopsy of the mass can be considered for further specification. There are no surgical treatment options. Potential palliative treatment options might be discussed with oncologist.

**DATE**

2-6-23

Consider full tumor staging.



**PATIENT**

Sasha Pinkhasova

**SPECIES**

Canine

**BREED**

English Bulldog

**SEX**

FS

**AGE**

7 Years

**INTERPRETED BY**

Sebastian Schaub, DVM  
Dr. med. vet. DipECVDI

**HOSPITAL NAME**

Animal Surgical  
Center

**REFERRING VET**

Lefferts Animal Hosp.

**INVOICE**

56587

**DATE**

2-6-23

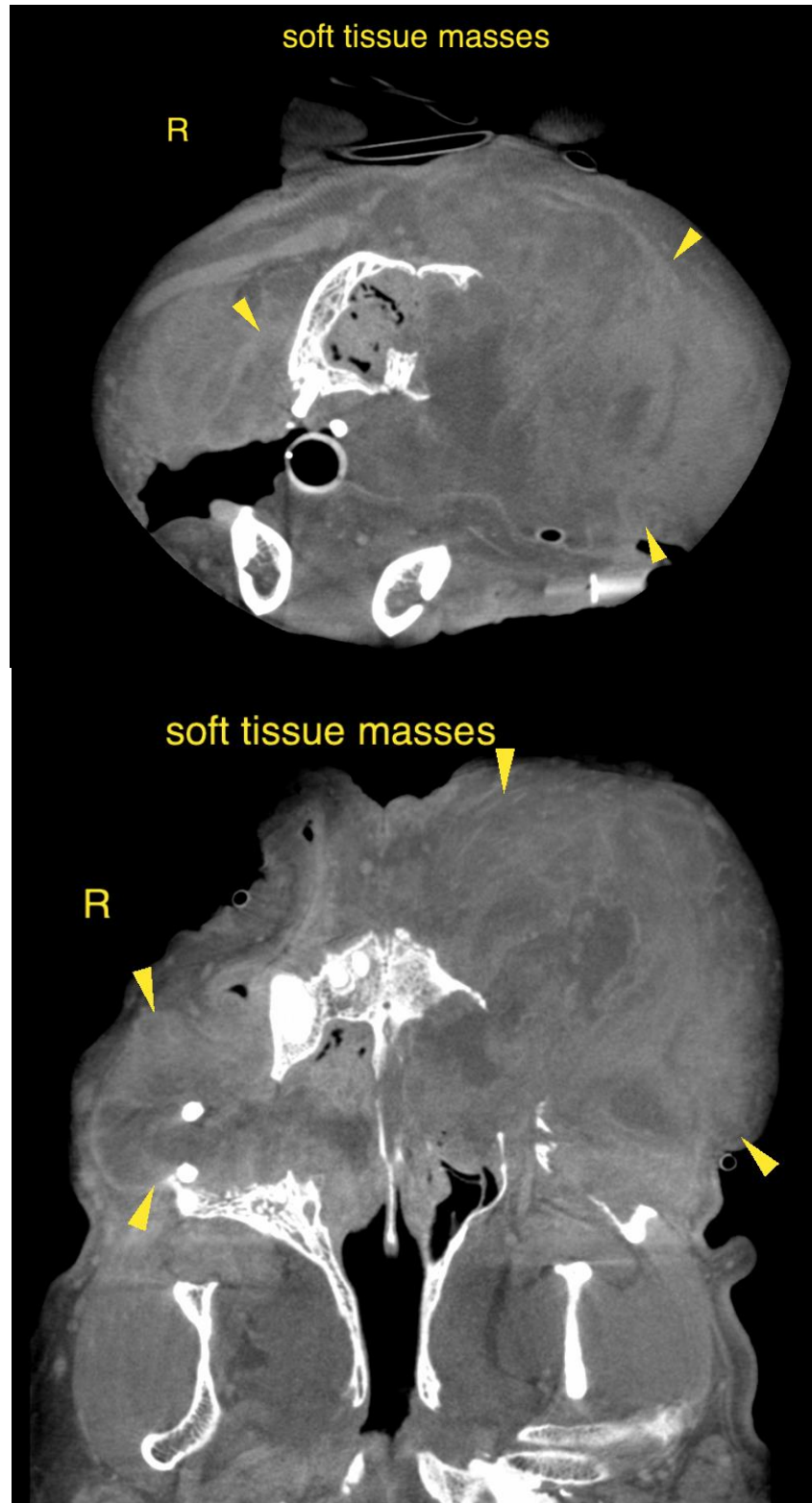



**PATIENT**

Sasha Pinkhasova

**SPECIES**

Canine

**BREED**

English Bulldog

**SEX**

FS

**AGE**

7 Years

**INTERPRETED BY**

Sebastian Schaub, DVM  
Dr. med. vet. DipECVDI

**HOSPITAL NAME**

Animal Surgical  
Center

**REFERRING VET**

Lefferts Animal Hosp.

**INVOICE**

56587

**DATE**

2-6-23

The information and recommendations provided are based on the images presented by the referring veterinarian/sonographer. No evaluation can be communicated regarding pathology that was not visible in the image/video clips provided.

Thank you for this referral. If the clinical or image interpretation does not parallel your findings or if I can be of any further assistance please contact me.

**Sebastian Schaub**, Sebastian Schaub, DVM, Dr. med. vet. DipECVDI  
sebast.schaub@gmail.com