



PATIENT

Remington Jenks

SPECIES

Canine

BREED

French Bulldog

SEX

MN

AGE

8 Years

INTERPRETED BY

Sebastian Schaub, DVM
Dr. med. vet. DipECVDI

HOSPITAL NAME

Scottsdale Veterinary
Clinic

REFERRING VET

Dr. Engleschall

INVOICE

56588

DATE

2-6-23

PRESENTING CLINICAL SIGNS

Presented for dental and CT scan of head for right sided head tilt. Was seen 1/4 for otitis AD, started epi-otic ear cleanser and Posatex. Ear cytology AD on 1/4: 20-30 cocci per HPF, mild white blood cells. Recheck 1/31 for otitis AD, developed right sided head tilt. Meds: Clavamox 375mg - 1/2 tab BID, Prednisone 5mg SID.

COMPUTED TOMOGRAPHY OF THE SKULL

A high resolution pre- and post-contrast CT study of the skull is provided for review.

COMPUTED TOMOGRAPHIC FINDINGS

The tooth elements 305, 311, 405 and 411 are absent.

The nasal cavity presents the expected aerated spaces between thin & even conchae and turbinates with smooth mucosal lining.

Both temporomandibular joints present congruent joint spaces with even subchondral bone surfaces and are considered within normal limits.

The osseous labyrinth of the right inner ear presents mild moth eaten osteolytic lesions. The right tympanic bulla is filled with soft tissue attenuating material and the osseous lining is moderately thickened. The external ear canals present mild mineralization of the wall.

The brain presents no deviation from normal anatomy and symmetry. The brain parenchyma is homogeneous and within normal limits for attenuation and distribution of contrast enhancement. The ventricular system is non-dilated and symmetric.

The submandibular and medial retropharyngeal lymph nodes are small and elongated with a normal short-to-long-axis-ratio is < 0.5, the attenuation and contrast enhancement pattern is uniform.

COMPUTED TOMOGRAPHIC DIAGNOSIS

- Right sided otitis media & interna
- Dystrophic mineralization external ear canals
- Multiple absent teeth

INTERPRETATION OF THE FINDINGS & FURTHER RECOMMENDATIONS

The CT findings are consistent with right sided otitis media and present signs for secondary otitis interna - explaining the described head tilt. If clinical signs are refractory to conservative management, ventral bulla osteotomy might be considered as surgical treatment option.



PATIENT

Remington Jenks

SPECIES

Canine

BREED

French Bulldog

SEX

MN

AGE

8 Years

INTERPRETED BY

Sebastian Schaub, DVM
Dr. med. vet. DipECVDI

HOSPITAL NAME

Scottsdale Veterinary
Clinic

REFERRING VET

Dr. Engleschall

INVOICE

56588

DATE

2-6-23

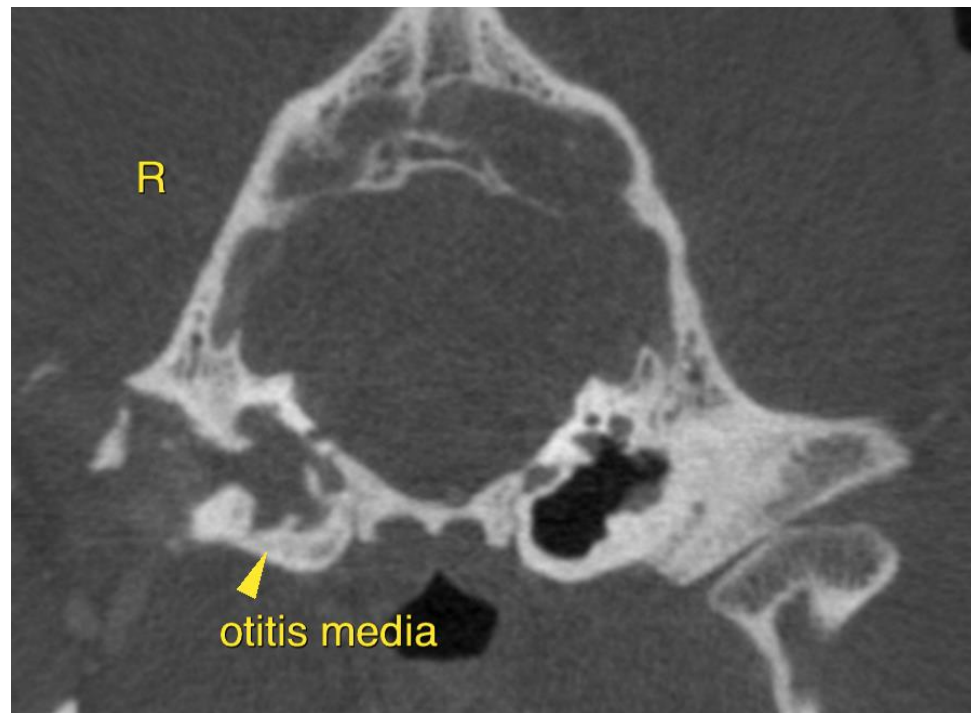
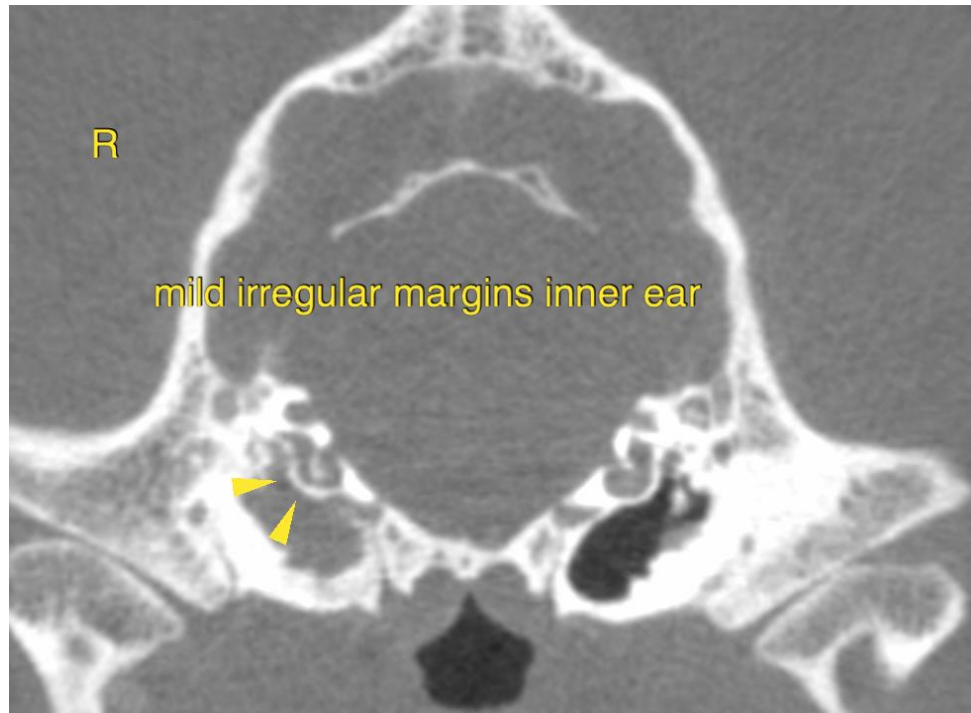



PATIENT

Remington Jenks

The information and recommendations provided are based on the images presented by the referring veterinarian/sonographer. No evaluation can be communicated regarding pathology that was not visible in the image/video clips provided.

SPECIES

Canine

Thank you for this referral. If the clinical or image interpretation does not parallel your findings or if I can be of any further assistance please contact me.

Sebastian Schaub, Sebastian Schaub, DVM, Dr. med. vet. DipECVDI
sebast.schaub@gmail.com

BREED

French Bulldog

SEX

MN

AGE

8 Years

INTERPRETED BY

Sebastian Schaub, DVM
Dr. med. vet. DipECVDI

HOSPITAL NAME

Scottsdale Veterinary
Clinic

REFERRING VET

Dr. Engleschall

INVOICE

56588

DATE

2-6-23