

**PATIENT PRESENTING CLINICAL SIGNS**

Gimi Sprawls Swollen nose vs early mass? noted for the past 3 months.

COMPUTED TOMOGRAPHY OF THE SKULL

SPECIES A high resolution pre- and post-contrast CT study of the skull is provided for review.

Feline **COMPUTED TOMOGRAPHIC FINDINGS**

Advanced resorption of triadan 207 is noted. Triadan 105, 205, 208, 307, 309 and 407 are absent.

BREED In the dorsal aspect of the nasal planum, a post contrast mild peripherally accentuated contrast enhancing roundish mass is appreciated, measuring approximately 7 mm in diameter. The nasal cavity presents the expected aerated spaces between thin & even conchae and turbinates with smooth mucosal lining.

DSH

SEX

Both temporomandibular joints present congruent joint spaces with even subchondral bone surfaces and are considered within normal limits.

Neutered Male

Both tympanic bullae are aerated, the mucosal lining is not seen, the bony wall is smooth and thin. The external ear canals are within normal limits.

AGE

The brain presents no deviation from normal anatomy and symmetry. The brain parenchyma is homogeneous and within normal limits for attenuation and distribution of contrast enhancement. The ventricular system is non-dilated and symmetric.

12 Years

INTERPRETED BY

The submandibular and medial retropharyngeal lymph nodes are small and elongated with a normal short-to-long-axis-ratio is < 0.5, the attenuation and contrast enhancement pattern is uniform.

Sebastian Schaub, DVM
Dr. med. vet. DipECVDI

COMPUTED TOMOGRAPHIC DIAGNOSIS

- Small soft tissue nodule dorsal aspect nasal planum
- Multiple absent teeth

HOSPITAL NAME

Mobile Pet Imaging

INTERPRETATION OF THE FINDINGS & FURTHER RECOMMENDATIONS**REFERRING VET**

The CT study is suggestive for a small nodular lesion within the dorsal aspect of the nasal planum – biopsy has already been performed for further definition and differentiation between inflammatory or neoplastic origin. The odds for neoplastic origin are considered higher.

Meaux

INVOICE

56583

DATE

2-6-23

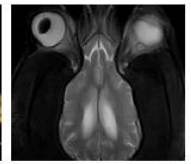
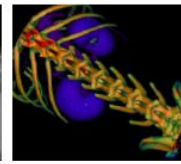
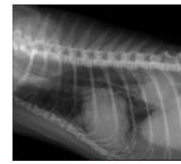

PATIENT

Gimi Sprawls

SPECIES

Feline

BREED

DSH

SEX

Neutered Male

AGE

12 Years

INTERPRETED BY

Sebastian Schaub, DVM
Dr. med. vet. DipECVDI

HOSPITAL NAME

Mobile Pet Imaging

REFERRING VET

Meaux

INVOICE

56583

DATE

2-6-23

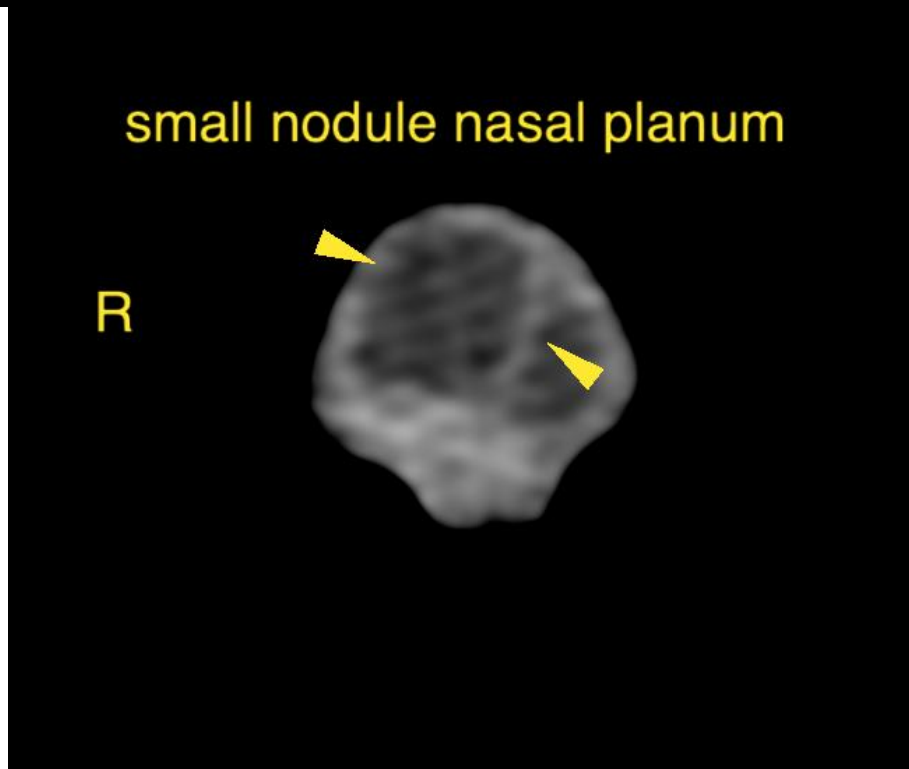
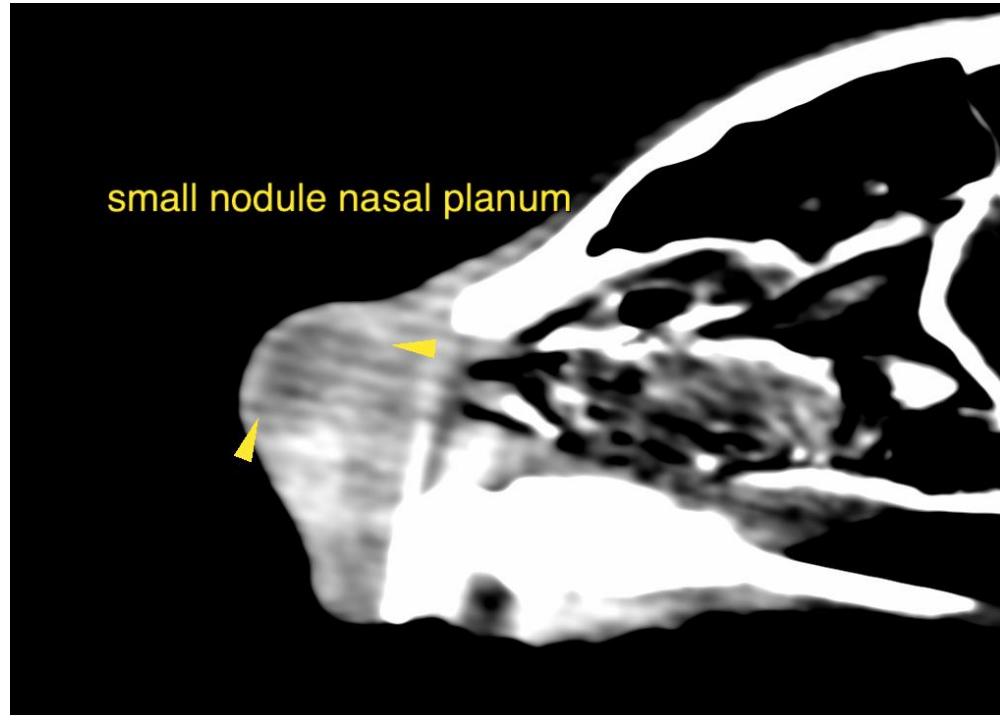



PATIENT

Gimi Sprawls

SPECIES

Feline

The information and recommendations provided are based on the images presented by the referring veterinarian/sonographer. No evaluation can be communicated regarding pathology that was not visible in the image/video clips provided.

BREED

DSH

Thank you for this referral. If the clinical or image interpretation does not parallel your findings or if I can be of any further assistance please contact me.

Sebastian Schaub, Sebastian Schaub, DVM, Dr. med. vet. DipECVDI
sebast.schaub@gmail.com

SEX

Neutered Male

AGE

12 Years

INTERPRETED BY

Sebastian Schaub, DVM
Dr. med. vet. DipECVDI

HOSPITAL NAME

Mobile Pet Imaging

REFERRING VET

Meaux

INVOICE

56583

DATE

2-6-23