



PATIENT

Murphy Yingling

SPECIES

Canine

BREED

Golden Retriever

SEX

MN

AGE

4Y

WEIGHT

88lbs

INTERPRETED BY

Sebastian Schaub, DVM
Dr. med. vet.
DipECVDI

IMAGING PERFORMED BY

Dr. Jennifer Todd

HOSPITAL NAME

Lambs Gap Animal
Hospital

REFERRING VET

Dr. Jennifer Todd

INVOICE

73635

DATE

2-5-26

PRESENTING CLINICAL SIGNS

- Murphy is a four year old, MN, Golden Retriever owned by our hospital manager, Melissa
- He has a chronic history of bilateral hip dysplasia and narrow hind limb stance.
- Previous radiographs to SonoPath 2/28/25
- Current meds: Nordic Naturals Omega 3, Dasuquin advanced, fluoxetine, cetirizine, pepcid, omeprazole, cytopoint

RADIOGRAPHIC STUDY OF THE PELVIS AND STIFLE JOINTS

Radiographs of the pelvis in a VD view and the stifle joints in a craniocaudal and mediolateral projection are provided for review.

RADIOGRAPHIC FINDINGS

The periarticular bones of both coxofemoral joints present mild to moderate osteophyte new bone formation. The acetabular groove bilaterally is shallow, and the center of the femoral heads is level with the dorsal acetabular rim. The joint space of the coxofemoral joints is incongruent and diverging medially.

The remainder of the osseous structures of the pelvis are within normal limits.

Both stifle joints have smooth margins of the periarticular bones and present no evidence of an intracapsular soft tissue swelling.

RADIOGRAPHIC DIAGNOSIS

- Osteoarthritis coxofemoral joints due to moderate hip dysplasia
- Normal stifle joints

INTERPRETATION OF THE FINDINGS & FURTHER RECOMMENDATIONS

The only pathological finding is the degenerative joint disease of both coxofemoral joints due to hip dysplasia – the degenerative changes are mildly progressive compared to the radiographs dated 10/20/22.

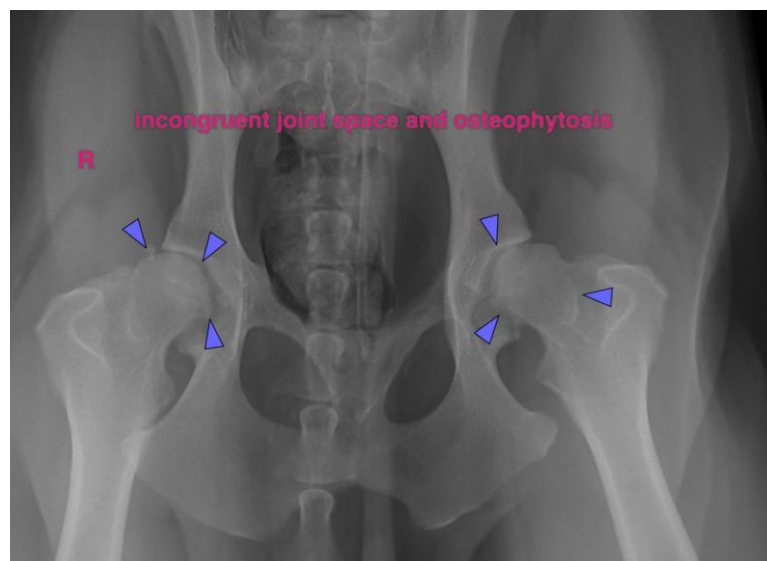



PATIENT

Murphy Yingling

SPECIES

Canine

BREED

Golden Retriever

SEX

MN

AGE

4Y

WEIGHT

88lbs

INTERPRETED BY

Sebastian Schaub, DVM
Dr. med. vet.
DipECVDI

IMAGING PERFORMED BY

Dr. Jennifer Todd

HOSPITAL NAME

Lambs Gap Animal
Hospital

REFERRING VET

Dr. Jennifer Todd

INVOICE

73635

DATE

2-5-26

The information and recommendations provided are based on the images presented by the referring veterinarian/sonographer. No evaluation can be communicated regarding pathology that was not visible in the image/video clips provided.

Thank you for this referral. If the clinical or image interpretation does not parallel your findings or if I can be of any further assistance please contact me.

Sebastian Schaub, Sebastian Schaub, DVM, Dr. med. vet. DipECVDI
info@sonopath.com