



PATIENT

Charoe Becker

SPECIES

Canine

BREED

Shih Tzu Mix

SEX

Neutered Male

AGE

7Y, 5M

WEIGHT

22.6lbs

INTERPRETED BY

Sebastian Schaub, DVM
Dr. med. vet.
DipECVDI

IMAGING PERFORMED BY

FFAC

HOSPITAL NAME

Faithful Friends Animal
Clinic

REFERRING VET

Dr. Martha Rideout

INVOICE

73638

DATE

2-5-26

PRESENTING CLINICAL SIGNS

- Dog's behavior has changed in last few months
- Getting more nippy - has always had some of this, but getting worse
- Dog did growl when neck extended.
- Difficult to say if dog is painful or just not liking restraint/manipulation
- Increased panniculus when pressure applied to epaxial mm at T-L junction
- No neurologic abnormalities
- Trial treating with Galliprant

Abnormal PE/Chem/CBC/UA Results: None performed

RADIOGRAPHIC STUDY OF THE CERVICAL SPINE

A laterolaterale view of the cervical spine is provided for review.

RADIOGRAPHIC FINDINGS

The lateral projection of the cervical spine is significantly rotated.

The vertebral endplates C3/C4 present moderate spondylosis formation. The remainder of the osseous structures of the cervical spine reveals no abnormalities.

The soft tissue structures of the neck reveal no abnormalities.

RADIOGRAPHIC DIAGNOSIS

- Spondylosis deformans C3/C4

INTERPRETATION OF THE FINDINGS & FURTHER RECOMMENDATIONS

The radiographic study of the neck reveals no abnormalities. The mineral opacity superimposed on the neuroforamen C2/C3 is the transverse process of C3 – secondary to the rotation.



PATIENT

Charoe Becker

SPECIES

Canine

BREED

Shih Tzu Mix

SEX

Neutered Male

AGE

7Y, 5M

WEIGHT

22.6lbs

INTERPRETED BY

Sebastian Schaub, DVM
Dr. med. vet.
DipECVDI

IMAGING PERFORMED BY

FFAC

HOSPITAL NAME

Faithful Friends Animal
Clinic

REFERRING VET

Dr. Martha Rideout

INVOICE

73638

DATE

2-5-26

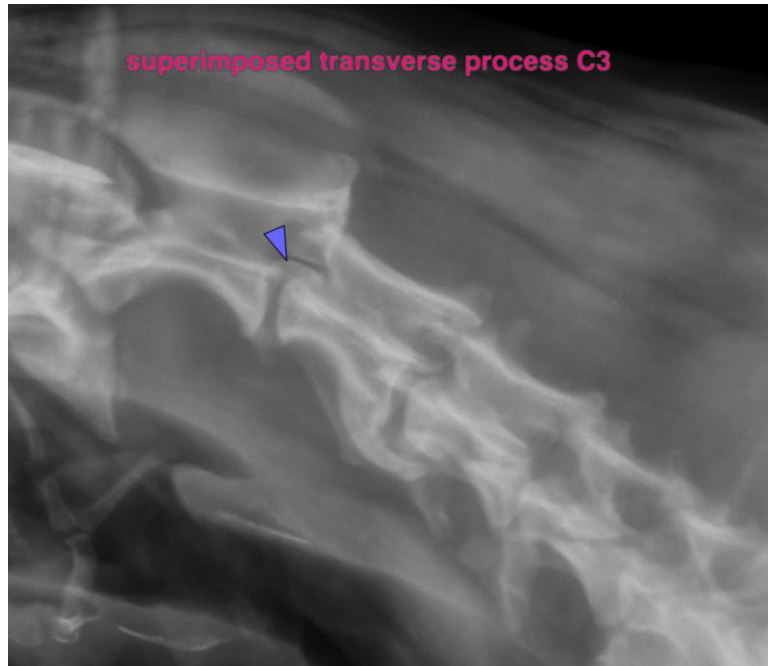

The information and recommendations provided are based on the images presented by the referring veterinarian/sonographer. No evaluation can be communicated regarding pathology that was not visible in the image/video clips provided.

Thank you for this referral. If the clinical or image interpretation does not parallel your findings or if I can be of any further assistance please contact me.

Sebastian Schaub, Sebastian Schaub, DVM, Dr. med. vet. DipECVDI
info@sonopath.com