



PATIENT

Willie Nelson
Freedman

PRESENTING CLINICAL SIGNS

Chronic intermittent cough, sounds like clearing throat. no breathing trouble.
Abnormal PE/Chem/CBC/UA Results: Will cough on tracheal palpation. Heart and lungs auscult WNL, no murmurs heard. Concerned about a mass in the chest seen on x-rays today.

SPECIES

Canine

RADIOGRAPHIC STUDY OF THE THORAX

Radiographs of the thorax in three imaging planes are provided for review.

BREED

Terrier Mix

RADIOGRAPHIC FINDINGS

The vertebral endplates T9/T10 present mild spondylosis formation.

The extrathoracic soft tissues present homogeneous without abnormalities.

SEX

MN

The heart is of normal size and shape, there is no evidence of cardiac chamber or vascular enlargement. The pulmonary vasculature is within normal limits.

The cranial mediastinum presents the expected soft tissue opacity. The mediastinal width is less than twice the width of the vertebral column at the same level.

AGE

14 Years

The trachea is normal in diameter and presents the anticipated course. The luminal outline of the trachea is smooth.

INTERPRETED BY

Sebastian Schaub, DVM
Dr. med. vet. DipECVDI

In the cranioventral aspect of the left caudal lung lobe, level with the 7th/8th left intercostal space, a well-defined, ovoid shaped, soft tissue opaque mass, measuring approximately 2 intercostal spaces in size is visible. The remainder of the pulmonary parenchyma present with the expected architecture.

HOSPITAL NAME

Healing Paws

The diaphragm is well delineated with even surface and the expected mild cranial bulging of the diaphragmatic cupola.

RADIOGRAPHIC DIAGNOSIS

REFERRING VET

Sarah Preston

- Solitary pulmonary soft tissue mass left caudal lung lobe
- Spondylosis deformans

INTERPRETATION OF THE FINDINGS & FURTHER RECOMMENDATIONS

The solitary pulmonary mass is suggestive for primary pulmonary neoplasia, such as bronchogenic carcinoma. Granuloma, bronchogenic cyst, or less likely pulmonary abscess are differentials as well. The pulmonary mass is a plausible explanation for the history of cough. Ultrasound guided FNA sampling can be performed as advanced diagnostic test.

INVOICE

50107

DATE

2-5-22



PATIENT

Willie Nelson
Freedman

SPECIES

Canine

BREED

Terrier Mix

SEX

MN

AGE

14 Years

INTERPRETED BY

Sebastian Schaub, DVM
Dr. med. vet. DipECVDI

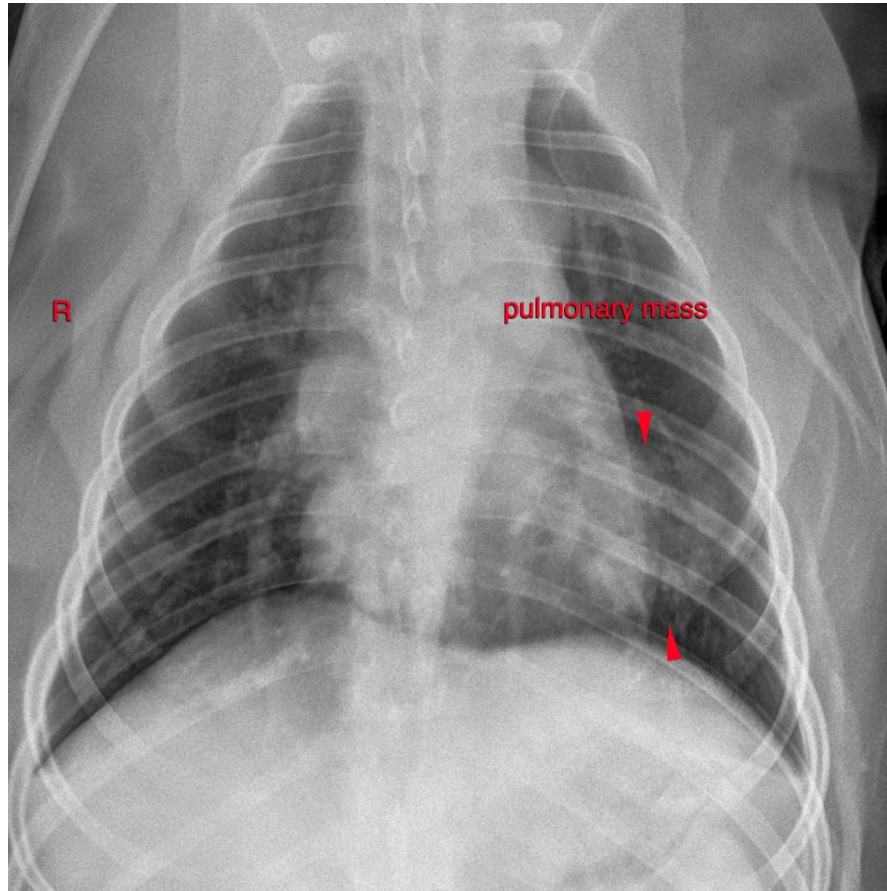

HOSPITAL NAME

Healing Paws

REFERRING VET

Sarah Preston

INVOICE

50107

DATE

2-5-22

The information and recommendations provided are based on the images presented by the referring veterinarian/sonographer. No evaluation can be communicated regarding pathology that was not visible in the image/video clips provided.

Thank you for this referral. If the clinical or image interpretation does not parallel your findings or if I can be of any further assistance please contact me.

Sebastian Schaub, Sebastian Schaub, DVM, Dr. med. vet. DipECVDI
sebast.schaub@gmail.com