



PATIENT

Toby Chuchuca

PRESENTING CLINICAL SIGNS

DHPP vaccine P is having coughs P has been having seizures, Last time was 3 days ago for 10-20 seconds O wants estimate for dental P's stool gets bloody when he eats table food and wet dog food

SPECIES

Canine

RADIOGRAPHIC STUDY OF THE THORAX & ABDOMEN

A complete set of radiographs of the thorax and abdomen is provided for review.

BREED

Cocker Spaniel

RADIOGRAPHIC FINDINGS

Thorax

The surrounding bony structures are within normal limits.

SEX

The extrathoracic soft tissues present homogeneous without abnormalities.

MN

The caudal contour of the cardiac silhouette is steep, and the caudal cardiac waist is lost. A wedge shaped soft tissue opacity is seen in the region of the left atrium and scalloping of the cardiac silhouette level with the left atrial auricular appendage is seen. The pulmonary vasculature is within normal limits.

AGE

15 Years

In the cranioventral mediastinum, an ovoid shaped, soft tissue opaque mass, measuring approximately 2 intercostal spaces in length and 1 intercostal space in height is visible.

INTERPRETED BY

Sebastian Schaub, DVM
Dr. med. vet. DipECVDI

The trachea is normal in diameter and presents the anticipated course. The luminal outline of the trachea is smooth.

HOSPITAL NAME

Animal Paradise
Hospital

The bronchial tree presents with thin walls and tapers uniformly towards the periphery as expected.

The lung parenchyma presents the expected architecture and opacity; the intrapulmonary vascular branching is seen up to the third order lung vessels.

REFERRING VET

Dr. Elshafie

The diaphragm is well delineated with even surface and the expected mild cranial bulging of the diaphragmatic cupola.

Abdomen

The vertebral endplates of the lumbosacral junction present mild spondylosis formation.

INVOICE

50111

No abnormalities of the extraabdominal soft tissues are noted. The abdominal wall is smooth and thin.

The serosal detail is maintained throughout the peritoneal and retroperitoneal space.

DATE

2-5-22

The liver is appropriate in position, size and presents uniform opacity.

The splenic head is in the anticipated position and within normal limits for size and opacity. The splenic body and tail are considered normal for position, size, shape and opacity.



PATIENT

Toby Chuchuca

Both kidneys are seen and present with normal size, shape, delineation and opacity. The urinary bladder is in its anticipated position. No radiopaque calculi are noted throughout the upper and lower urinary tract.

The stomach is in its anticipated position and presents normal content.

SPECIES

Canine

The small intestinal loops are of even diameter and non-dilated, a small amount of gas is seen within the small intestinal loops and considered within normal limits.

The colon is seen in the expected position and presents with appropriate content.

BREED

Cocker Spaniel

RADIOGRAPHIC DIAGNOSIS

- Left sided cardiomegaly without signs of decompensation
- Cranioventral mediastinal soft tissue mass
- Spondylosis deformans L7/S1

SEX

MN

INTERPRETATION OF THE FINDINGS & FURTHER RECOMMENDATIONS

The left sided cardiomegaly is likely a sequela to mitral valve insufficiency due to underlying myxomatous mitral valve degeneration. Based on radiographic changes, cardiac medication appears indicated. The finding is a potential source for cough.

AGE

15 Years

The cranioventral mediastinal mass is suggestive for neoplasia – such as thymoma/thymic sarcoma or carcinoma, round cell tumor, ectopic thyroid carcinoma, other. A mediastinal cyst or granuloma are potential differentials. Ultrasound guided FNA sampling can be used as advanced diagnostic test.

INTERPRETED BY

Sebastian Schaub, DVM
Dr. med. vet. DipECVDI

The abdomen presents without clinically relevant pathology.

HOSPITAL NAME

Animal Paradise
Hospital

REFERRING VET

Dr. Elshafie

INVOICE

50111

DATE

2-5-22



PATIENT

Toby Chuchuca

SPECIES

Canine

BREED

Cocker Spaniel

SEX

MN

AGE

15 Years

INTERPRETED BY

Sebastian Schaub, DVM
Dr. med. vet. DipECVDI

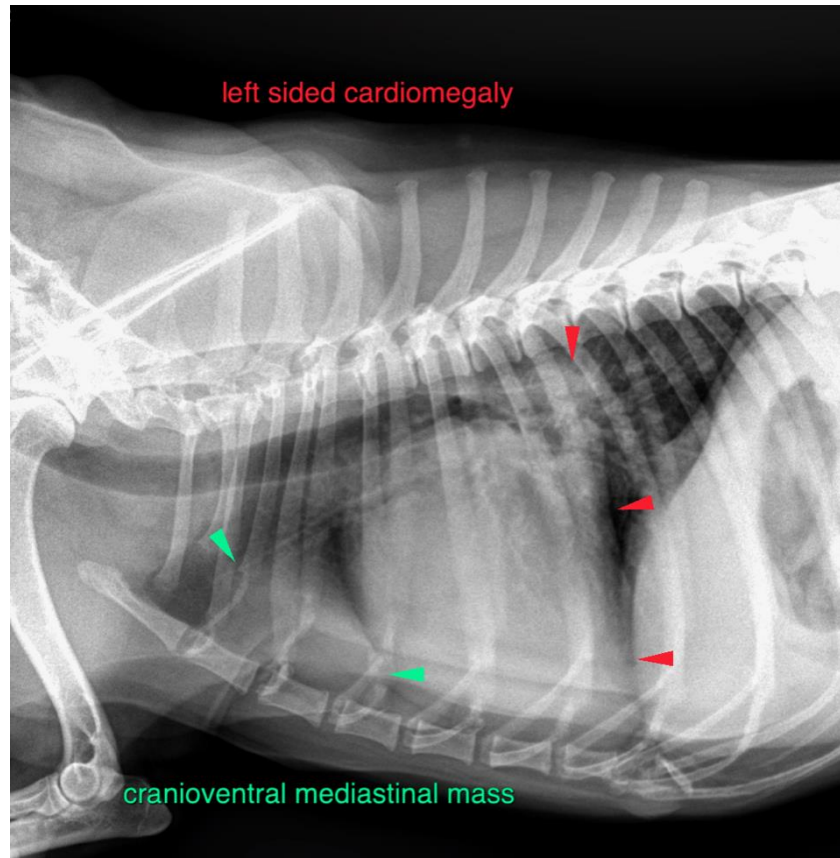

HOSPITAL NAME

Animal Paradise
Hospital

REFERRING VET

Dr. Elshafie

INVOICE

50111

DATE

2-5-22

The information and recommendations provided are based on the images presented by the referring veterinarian/sonographer. No evaluation can be communicated regarding pathology that was not visible in the image/video clips provided.

Thank you for this referral. If the clinical or image interpretation does not parallel your findings or if I can be of any further assistance please contact me.

Sebastian Schaub, Sebastian Schaub, DVM, Dr. med. vet. DipECVDI
sebast.schaub@gmail.com