



PATIENT PRESENTING CLINICAL SIGNS

Simba Snide-
McKimnon
History: Open mouth breathing and wheezing for two days
Abnormal PE/Chem/CBC/UA Results:

SPECIES RADIOGRAPHIC STUDY OF THE THORAX

Feline
Radiographs of the thorax in three imaging planes are provided for review.

RADIOGRAPHIC FINDINGS

BREED The surrounding bony structures are within normal limits.

Maine Coon The extrathoracic soft tissues present homogeneous without abnormalities.

SEX The heart appears elongated and prominent in the right lateral projection, but no abnormalities are appreciated in the other projections of the thorax. The pulmonary vasculature is within normal limits. The cranial mediastinum presents a homogeneous increased soft tissue opacification and is mildly widened.

Neutered Male

AGE The trachea is normal in diameter and presents the anticipated course. The luminal outline of the trachea is smooth.

16 Weeks A mild increased visibility of the bronchial walls is noted.

INTERPRETED BY The lung parenchyma presents the expected architecture and opacity; the intrapulmonary vascular branching is seen up to the third order lung vessels.

Sebastian Schaub,
DVM Dr. med. vet.
DipECVDI

The diaphragm is well delineated with even surface and the expected mild cranial bulging of the diaphragmatic cupola.

HOSPITAL NAME RADIOGRAPHIC DIAGNOSIS

- St. Catharine's AH
- Mild bronchial pattern
 - Equivocal cardiomegaly
 - Prominent cranioventral mediastinal – due to thymus

REFERRING VET INTERPRETATION OF THE FINDINGS & FURTHER RECOMMENDATIONS

Dr. Boctor
The mild bronchial pattern is suggestive for bronchitis and both infectious causes – viral, bacterial, parasitic, protozoal – or inflammatory non-infections causes (e.g., allergic) are considerations. Due to the age of the patient and the lack of chronic history I would consider the odds for inflammatory airway disease higher.

INVOICE

13887

DATE

2/5/22



PATIENT

Simba Snide-
McKimmon

The odds for cardiac disease are considered low, and the prominent cardiac silhouette is likely a subjective impression. However, if there are signs for cyanosis a cardiac echo is recommended to rule out congenital heart disease completely.

Recommend follow up radiographs if clinical signs deteriorate under empirical management.

SPECIES

Feline

BREED

Maine Coon

SEX

Neutered Male

AGE

16 Weeks

INTERPRETED BY

Sebastian Schaub,
DVM Dr. med. vet.
DipECVDI

HOSPITAL NAME

St. Catharine's AH

REFERRING VET

Dr. Boctor

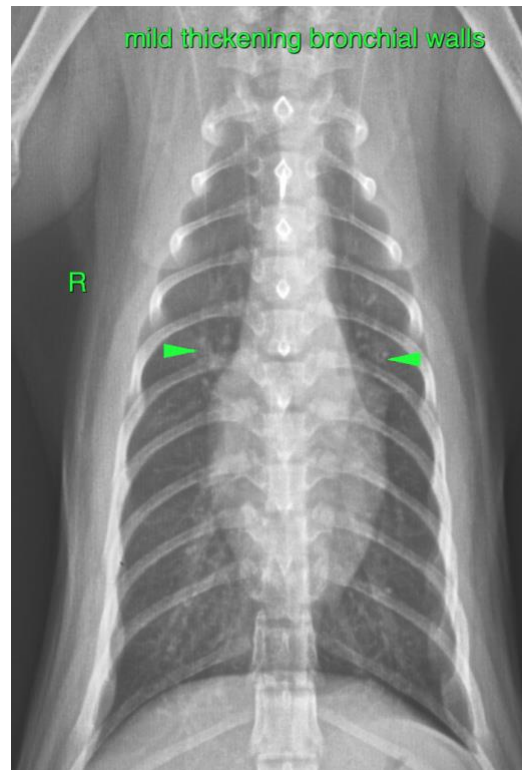

The information and recommendations provided are based on the images presented by the referring veterinarian/sonographer. No evaluation can be communicated regarding pathology that was not visible in the image/video clips provided.

Thank you for this referral. If the clinical or image interpretation does not parallel your findings or if I can be of any further assistance please contact me.

Sebastian Schaub, Sebastian Schaub, DVM, Dr. med. vet. DipECVDI
sebast.schaub@gmail.com

INVOICE

13887

DATE

2/5/22



PATIENT

Simba Snide-
McKimnon

SPECIES

Feline

BREED

Maine Coon

SEX

Neutered Male

AGE

16 Weeks

INTERPRETED BY

Sebastian Schaub,
DVM Dr. med. vet.
DipECVDI

HOSPITAL NAME

St. Catharine's AH

REFERRING VET

Dr. Boctor

INVOICE

13887

DATE

2/5/22