



PATIENT

Luna Wootten

PRESENTING CLINICAL SIGNS

Luna is a 2-year-old spayed female Mixed breed dog with a history of vomiting, coughing after vomiting and lethargy over the last 2 days. She has adopted from a rescue that saved her from the Dominican Republic about 9 days ago. As per the owner's statements: after she changed the diet to a GI low fat canned, her appetite and bowel movement is normal. On physical examination: temperature was 40, chest clear, no heart murmur. After sedation to take xrays, noticed a tennis sized mass was palpated during abdominal palpation.

SPECIES

Canine

RADIOGRAPHIC STUDY OF THE THORAX AND ABDOMEN

BREED

Mixed

A complete set of radiographs of the thorax and abdomen is provided for review.

RADIOGRAPHIC FINDINGS

SEX

Spayed

Thorax

The surrounding bony structures are within normal limits.

The extrathoracic soft tissues present homogeneous without abnormalities.

AGE

2 Years

The heart is of normal size and shape, there is no evidence of cardiac chamber or vascular enlargement. The pulmonary vasculature is within normal limits.

INTERPRETED BY

Sebastian Schaub, DVM
Dr. med. vet. DipECVDI

The cranial mediastinum presents the expected soft tissue opacity. The mediastinal width is less than twice the width of the vertebral column at the same level.

The trachea is normal in diameter and presents the anticipated course. The luminal outline of the trachea is smooth.

HOSPITAL NAME

Beaches-Fallingbrook
Veterinary Clinic

The bronchial tree presents with thin walls and tapers uniformly towards the periphery as expected.

The lung parenchyma presents the expected architecture and opacity; the intrapulmonary vascular branching is seen up to the third order lung vessels.

REFERRING VET

Dr Sam Shahsavari

The diaphragm is well delineated with even surface and the expected mild cranial bulging of the diaphragmatic cupola.

Abdomen

INVOICE

50113

The surrounding bony structures are within normal limits.

No abnormalities of the extraabdominal soft tissues are noted. The abdominal wall is smooth and thin.

DATE

2-5-22

The serosal detail is mild to moderately decreased and the peritoneal fat presents a moderate soft tissue striation.

In the left caudal abdomen, an ill-defined, ovoid shaped mass measuring approximately 6 cm in size is visible. The mass causes dorsal and right lateral deviation of the intestinal loops at the



PATIENT

same level.

Luna Wootten

The liver is appropriate in position, size and presents uniform opacity.

The splenic head is in the anticipated position and within normal limits for size and opacity.

SPECIES

Canine

Both kidneys are seen and present with normal size, shape, delineation and opacity. The urinary bladder is in its anticipated position. No radiopaque calculi are noted throughout the upper and lower urinary tract.

BREED

Mixed

The stomach is in its anticipated position and presents normal content.

The small intestinal loops are of even diameter and non-dilated, a small amount of gas is seen within the small intestinal loops and considered within normal limits.

SEX

Spayed

RADIOGRAPHIC DIAGNOSIS

- Soft tissue mass left caudolateral abdomen
- Mild peritoneal effusion/peritonitis

AGE

2 Years

INTERPRETATION OF THE FINDINGS & FURTHER RECOMMENDATIONS

There is a soft tissue mass visible in the left caudolateral abdomen and potentials include granuloma, abscess, neoplasia, hematoma or cyst. The first two differentials are considered most likely with secondary mild peritoneal effusion & peritonitis. Regarding the position of the mass, organs of origin include uterus, intestinal tract, lymph node, peritoneum, caudal extremity of the spleen.

INTERPRETED BY

Sebastian Schaub, DVM
Dr. med. vet. DipECVDI

Either ultrasound or CT study of the abdomen can be performed for further definition and potential surgical planning.

HOSPITAL NAME

Beaches-Fallingbrook
Veterinary Clinic

REFERRING VET

Dr Sam Shahsavari

INVOICE

50113

DATE

2-5-22



PATIENT

Luna Wootten

SPECIES

Canine

BREED

Mixed

SEX

Spayed

AGE

2 Years

INTERPRETED BY

Sebastian Schaub, DVM
Dr. med. vet. DipECVDI

HOSPITAL NAME

Beaches-Fallingbrook
Veterinary Clinic

REFERRING VET

Dr Sam Shahsavari

INVOICE

50113

DATE

2-5-22

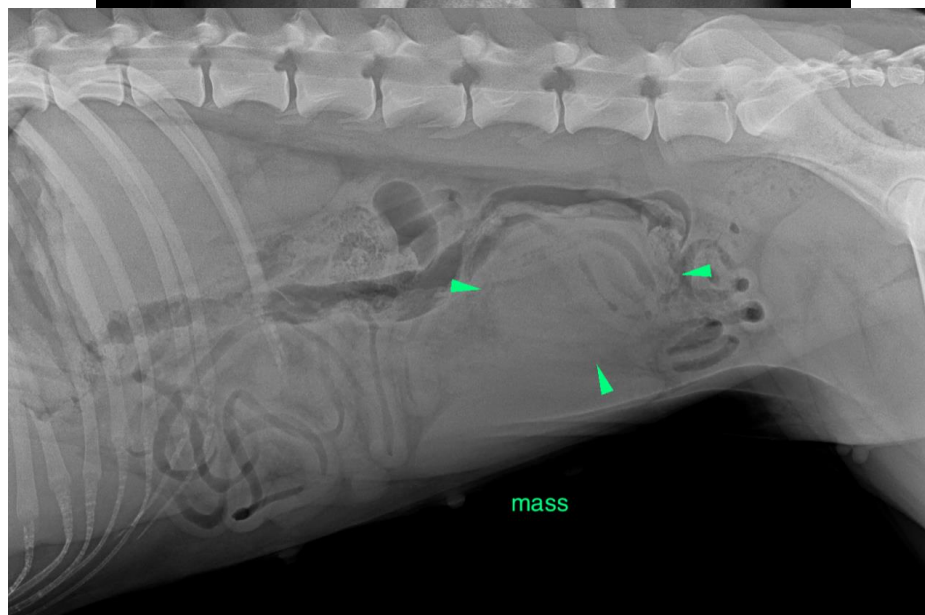
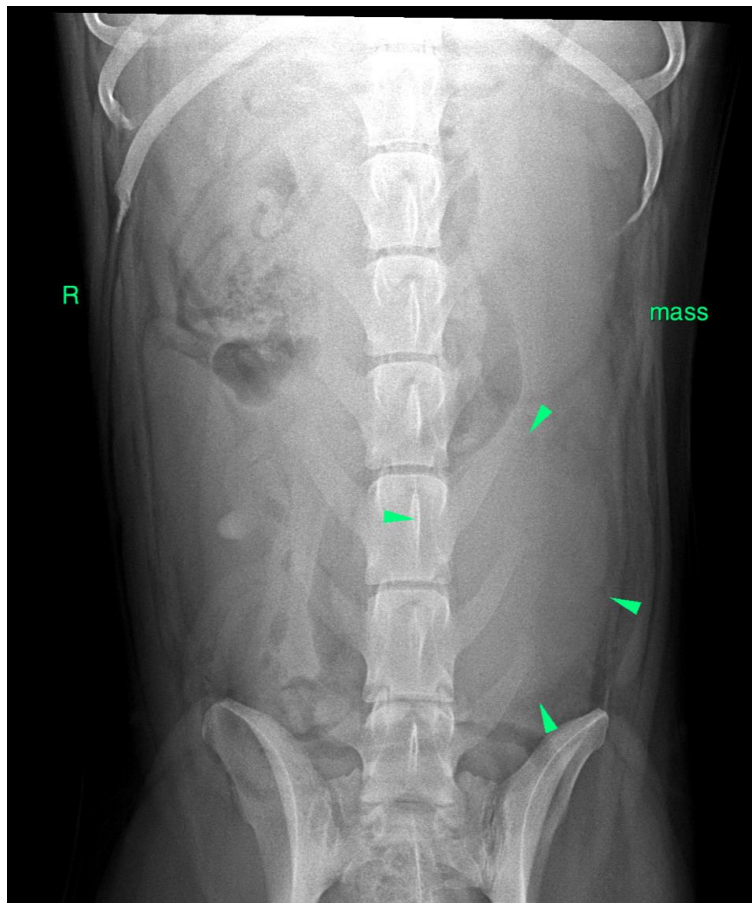



PATIENT

Luna Wootten

SPECIES

Canine

The information and recommendations provided are based on the images presented by the referring veterinarian/sonographer. No evaluation can be communicated regarding pathology that was not visible in the image/video clips provided.

BREED

Mixed

Thank you for this referral. If the clinical or image interpretation does not parallel your findings or if I can be of any further assistance please contact me.

Sebastian Schaub, Sebastian Schaub, DVM, Dr. med. vet. DipECVDI
sebast.schaub@gmail.com

SEX

Spayed

AGE

2 Years

INTERPRETED BY

Sebastian Schaub, DVM
Dr. med. vet. DipECVDI

HOSPITAL NAME

Beaches-Fallingbrook
Veterinary Clinic

REFERRING VET

Dr Sam Shahsavari

INVOICE

50113

DATE

2-5-22