



PATIENT

Cosmas Lelievre

PRESENTING CLINICAL SIGNS

wheezing and shallow breathing did not respond to steroids and AB

SPECIES

Feline

RADIOGRAPHIC STUDY OF THE THORAX

Radiographs of the thorax in three imaging planes are provided for review.

BREED

DSH

The body condition score is 7/9.

The surrounding bony structures are within normal limits.

The extrathoracic soft tissues present homogeneous without abnormalities.

SEX

Male Neuter

The heart is of normal size and shape, there is no evidence of cardiac chamber or vascular enlargement. The pulmonary vasculature is within normal limits.

AGE

5 Years

The trachea is normal in diameter and presents the anticipated course. The luminal outline of the trachea is smooth.

The bronchial tree presents with thin walls and tapers uniformly towards the periphery as expected.

INTERPRETED BY

Sebastian Schaub, DVM
Dr. med. vet. DipECVDI

The lung parenchyma presents the expected architecture and opacity; the intrapulmonary vascular branching is seen up to the third order lung vessels.

The diaphragm is well delineated with even surface and the expected mild cranial bulging of the diaphragmatic cupola.

HOSPITAL NAME

St. Catharines Animal
Hospital

RADIOGRAPHIC DIAGNOSIS

- Obesity

REFERRING VET

Dr. Boctor

INTERPRETATION OF THE FINDINGS & FURTHER RECOMMENDATIONS

The radiographic study of the thorax presents without specific abnormalities, but the obesity with moderate amount of mediastinal and pericardial fat. If there is suspicion for inflammatory lower airway disease, bronchoscopy including BAL can be used as advanced diagnostic test.

INVOICE

50106

DATE

2-5-22



PATIENT

Cosmas Lelievre

SPECIES

Feline

BREED

DSH

SEX

Male Neuter

AGE

5 Years

INTERPRETED BY

Sebastian Schaub, DVM
Dr. med. vet. DipECVDI

HOSPITAL NAME

St. Catharines Animal
Hospital

REFERRING VET

Dr. Boctor

INVOICE

50106

DATE

2-5-22

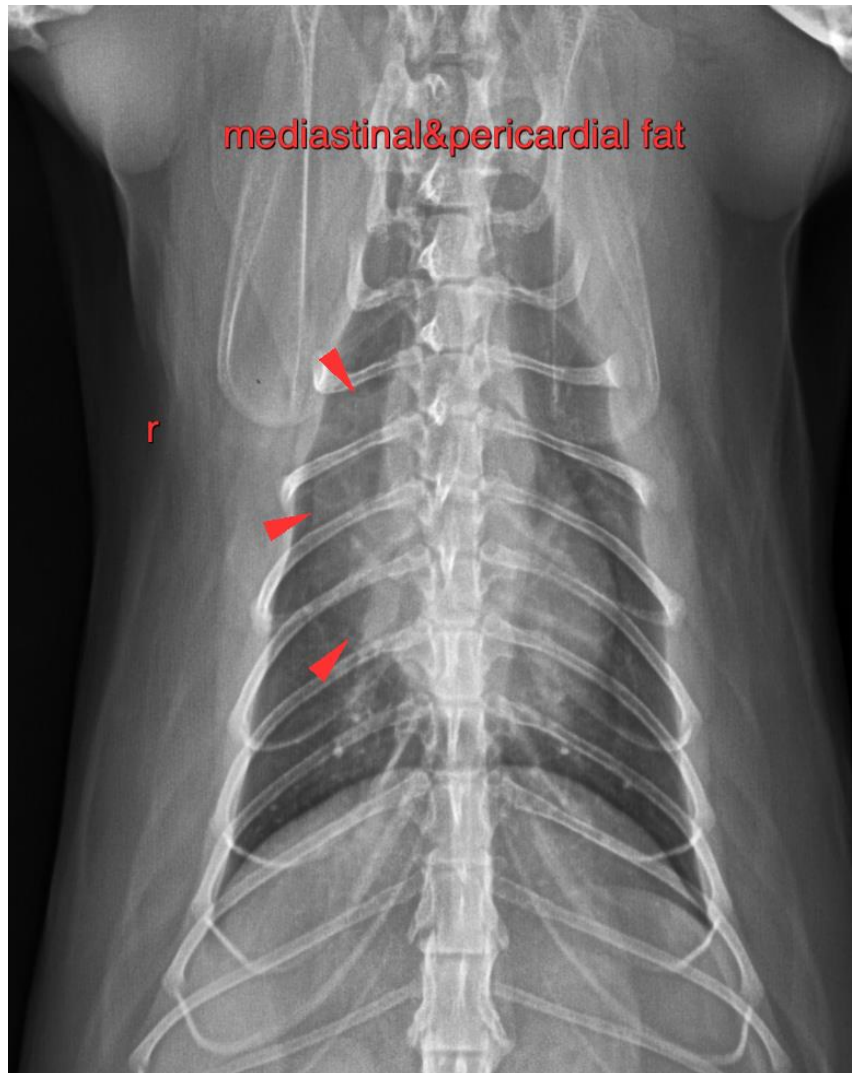

The information and recommendations provided are based on the images presented by the referring veterinarian/sonographer. No evaluation can be communicated regarding pathology that was not visible in the image/video clips provided.

Thank you for this referral. If the clinical or image interpretation does not parallel your findings or if I can be of any further assistance please contact me.

Sebastian Schaub, Sebastian Schaub, DVM, Dr. med. vet. DipECVDI
sebast.schaub@gmail.com