



PATIENT PRESENTING CLINICAL SIGNS

Buster Escobar recheck on eye, also ran out of serum O wants to do x-rays for lump on neck P coughs but O thinks its because of heart issues and has medication to help with it

SPECIES RADIOGRAPHIC FINDINGS

Canine Thorax

A subcutaneous lipoma is seen at the left thoracic wall, level with the 6th to 8th left rib.

BREED

The extrathoracic soft tissues present homogeneous without abnormalities.

Boston Terrier

The cardiac silhouette is prominent. The pulmonary vasculature is within normal limits.

SEX

The cranial mediastinum presents the expected soft tissue opacity. The mediastinal width is less than twice the width of the vertebral column at the same level.

Male

The trachea is normal in diameter and presents the anticipated course. The luminal outline of the trachea is smooth.

AGE

The bronchial tree presents with thin walls and tapers uniformly towards the periphery as expected.

12 Years

INTERPRETED BY

The lung parenchyma presents the expected architecture and opacity with interspersed punctuate mineralization; the intrapulmonary vascular branching is seen up to the third order lung vessels.

Sebastian Schaub, DVM
Dr. med. vet. DipECVDI

The diaphragm is well delineated with even surface and the expected mild cranial bulging of the diaphragmatic cupola.

HOSPITAL NAME

Abdomen

Animal Paradise
Hospital

The vertebral endplates of T12/T13 and the lumbosacral junction present moderate spondylosis formation.

REFERRING VET

No abnormalities of the extraabdominal soft tissues are noted. The abdominal wall is smooth and thin.

Dr. Elshafie

The serosal detail is maintained throughout the peritoneal and retroperitoneal space.

INVOICE

The liver is appropriate in position, size and presents uniform opacity.

50110

The splenic head is in the anticipated position and within normal limits for size and opacity. The splenic body and tail are considered normal for position, size, shape and opacity.

DATE

Both kidneys are seen and present with normal size, shape, delineation and opacity. The urinary bladder is in its anticipated position. No radiopaque calculi are noted throughout the upper and lower urinary tract. The prostate is prominent.

2-5-22

The stomach is in its anticipated position and presents normal content.



PATIENT

Buster Escobar

The small intestinal loops are of even diameter and non-dilated, a small amount of gas is seen within the small intestinal loops and considered within normal limits.

The colon is seen in the expected position and presents with appropriate content.

SPECIES

Canine

RADIOGRAPHIC DIAGNOSIS

- Prominent prostate
- Mild cardiomegaly
- Lipoma left thoracic wall
- Spondylosis deformans
- Pulmonary osteomas
- No evidence of pulmonary metastatic disease

BREED

Boston Terrier

INTERPRETATION OF THE FINDINGS & FURTHER RECOMMENDATIONS

SEX

Male

The prominent prostate is suggestive for benign prostatic hyperplasia in an intact male dog.

The cardiomegaly can be a subjective impression due to the thoracic conformation. However, if a cardiac murmur is present, underlying myxomatous mitral valve degeneration with mitral valve insufficiency is a potential. There are no signs for decompensation.

AGE

12 Years

INTERPRETED BY

Sebastian Schaub, DVM
Dr. med. vet. DipECVDI

HOSPITAL NAME

Animal Paradise
Hospital

REFERRING VET

Dr. Elshafie

INVOICE

50110

DATE

2-5-22

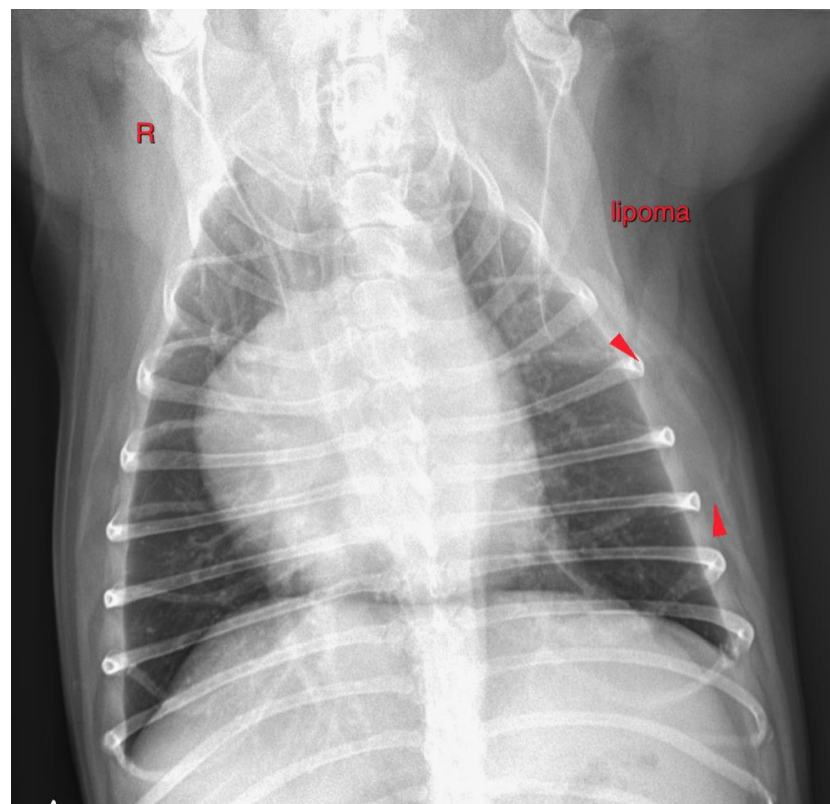



PATIENT

Buster Escobar

SPECIES

Canine

BREED

Boston Terrier

SEX

Male

AGE

12 Years

INTERPRETED BY

Sebastian Schaub, DVM
Dr. med. vet. DipECVDI

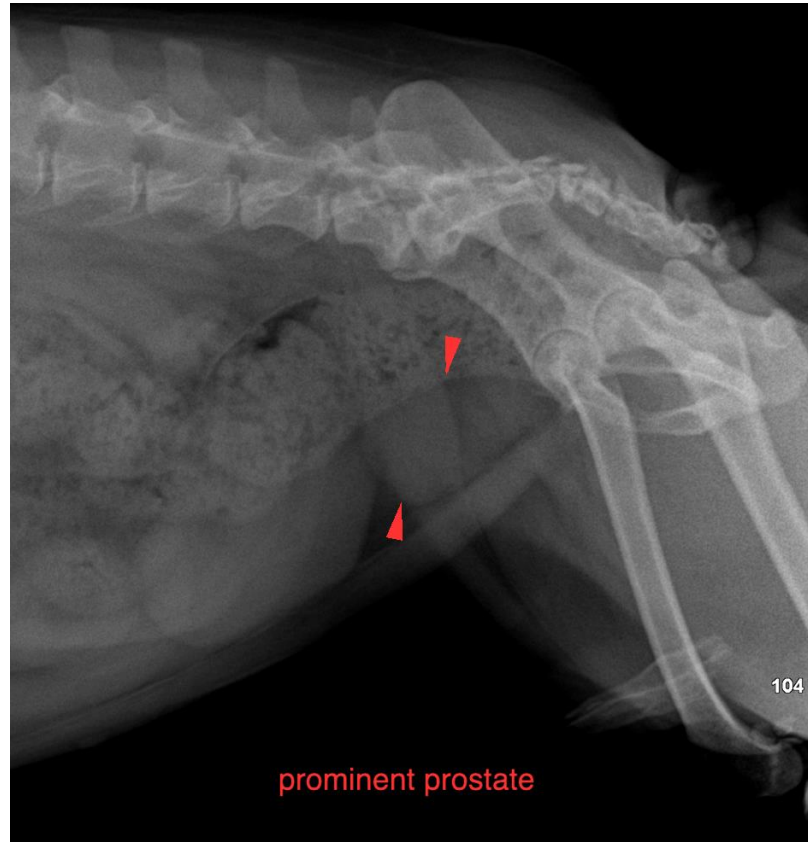

HOSPITAL NAME

Animal Paradise
Hospital

REFERRING VET

Dr. Elshafie

INVOICE

50110

DATE

2-5-22

The information and recommendations provided are based on the images presented by the referring veterinarian/sonographer. No evaluation can be communicated regarding pathology that was not visible in the image/video clips provided.

Thank you for this referral. If the clinical or image interpretation does not parallel your findings or if I can be of any further assistance please contact me.

Sebastian Schaub, Sebastian Schaub, DVM, Dr. med. vet. DipECVDI
sebast.schaub@gmail.com