



PATIENT	PRESENTING CLINICAL SIGNS
Tootsie Salazar	The patient presents with a severe and persistent cough, especially at night. She is in good physical condition and has normal vital signs. A chest X-ray is recommended, and she is sent home with medication.
SPECIES	RADIOGRAPHIC STUDY OF THE THORAX AND ABDOMEN
Canine	A complete set of radiographs of the thorax and abdomen are provided for review.
BREED	RADIOGRAPHIC FINDINGS
Pit Bull	<u>Thorax</u>
SEX	Along the thoracic spine, multifocal spondylosis formation is seen.
Female Spayed	The extrathoracic soft tissues present homogeneous without abnormalities.
AGE	The heart is of normal size and shape; there is no evidence of cardiac chamber or vascular enlargement. The pulmonary vasculature is within normal limits.
6Y	The cranial mediastinum presents the expected soft tissue opacity. The mediastinal width is less than twice the width of the vertebral column at the same level.
WEIGHT	The trachea is normal in diameter and presents the anticipated course. The luminal outline of the trachea is smooth.
55lbs	In the left caudal lung lobe, a well-defined, irregular ovoid shaped soft tissue mass is appreciated; extending over 6 intercostal spaces. The left principal bronchus is deviated ventrally by the mass effect. Throughout the cranioventral lung field well-defined, soft tissue opaque nodules are seen.
INTERPRETED BY	The diaphragm is well delineated with even surface and the expected mild cranial bulging of the diaphragmatic cupola.
Sebastian Schaub, DVM Dr. med. vet. DipECVDI	<u>Abdomen</u>
IMAGING PERFORMED BY	The vertebral endplates L2/L3 present moderate spondylosis formation.
Carmen	No abnormalities of the extraabdominal soft tissues are noted. The abdominal wall is smooth and thin.
HOSPITAL NAME	The serosal detail is maintained throughout the peritoneal and retroperitoneal space.
Animal Clinic of Queens	The liver is appropriate in position, size and presents uniform opacity.
REFERRING VET	The splenic head is in the anticipated position and within normal limits for size and opacity. The splenic body and tail are considered normal for position, size, shape and opacity.
Dr. Mucera	Both kidneys are seen and present with normal size, shape, delineation and opacity. The urinary bladder is in its anticipated position. No radiopaque calculi are noted throughout the upper and lower urinary tract.
INVOICE	The stomach is in its anticipated position and presents normal content.
73621	The small intestinal loops are of even diameter and non-dilated, a small amount of gas is seen within the small intestinal loops and considered within normal limits.
DATE	The colon is seen in the expected position and presents with appropriate content.
2-4-26	



PATIENT

Tootsie Salazar

SPECIES

Canine

BREED

Pit Bull

SEX

Female Spayed

AGE

6Y

WEIGHT

55lbs

INTERPRETED BY

Sebastian Schaub, DVM
Dr. med. vet.
DipECVDI

IMAGING PERFORMED BY

Carmen

HOSPITAL NAME

Animal Clinic of
Queens

REFERRING VET

Dr. Mucera

INVOICE

73621

DATE

2-4-26

RADIOGRAPHIC DIAGNOSIS

- Pulmonary soft tissue mass left caudal lung lobe
- Structured nodular interstitial lung pattern
- Spondylosis deformans

INTERPRETATION OF THE FINDINGS & FURTHER RECOMMENDATIONS

The intrathoracic soft tissue mass is compatible with primary pulmonary neoplasia – carcinoma is most common – with pulmonary metastatic spread. FNA sampling of the pulmonary mass can be used for confirmation. The pulmonary mass is a plausible explanation for the cough.

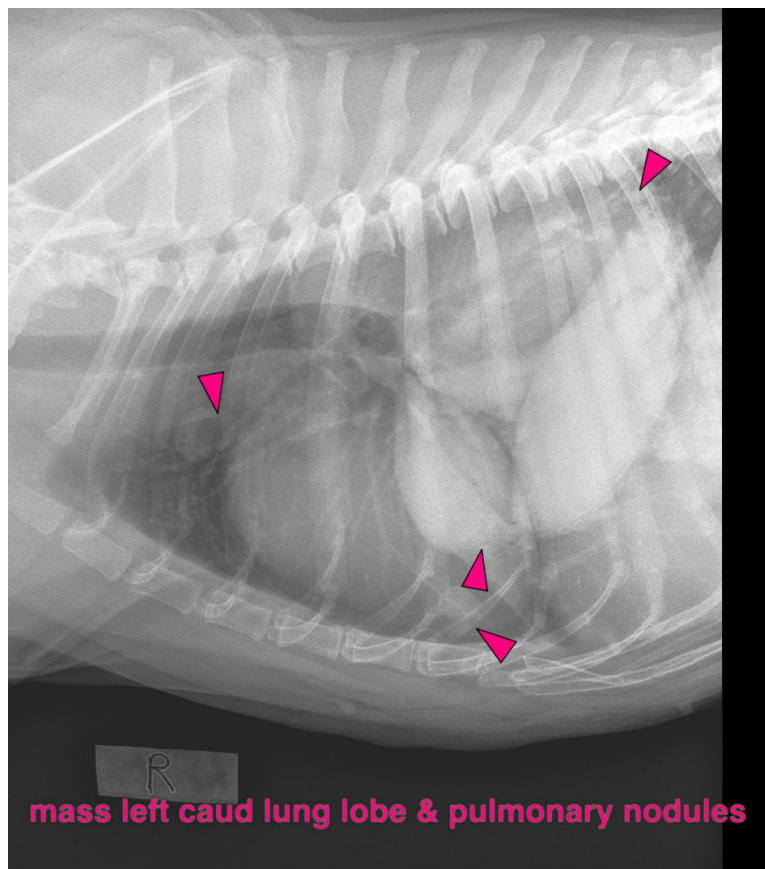

mass left caud lung lobe & pulmonary nodules

The information and recommendations provided are based on the images presented by the referring veterinarian/sonographer. No evaluation can be communicated regarding pathology that was not visible in the image/video clips provided.

Thank you for this referral. If the clinical or image interpretation does not parallel your findings or if I can be of any further assistance please contact me.

Sebastian Schaub, Sebastian Schaub, DVM, Dr. med. vet. DipECVDI
info@sonopath.com