



PATIENT PRESENTING CLINICAL SIGNS

TEDDY PANTOJA
 History: Panting, decreased appetite. Having getting around
 Abnormal PE/Chem/CBC/UA Results: CV/Respiratory: Normal heart rate and rhythm, no murmur, pulses strong and synchronous, normal bronchovesicular sounds. EENT: Clear AU. OU: lenticular sclerosis. OS: mild to moderate episcleral injection, no corneal edema, blepharospasm or epiphora. No nasal discharge. No cough on tracheal palpation. Oral cavity: Moderate dental tartar

SPECIES
 Canine
 Musculoskeletal: BCS = 5/9. Ambulatory x 4. Moderate generalized muscle atrophy Uro/Perineum: No significant lesions Abd/GI: Soft, non-painful. No masses or fluid wave palpated. Gas distension (feels like a balloon) on L side of cranial abdomen Lymph Nodes: No peripheral lymphadenopathy

BREED
 Golden Retriever
 Neurological: Alert and appropriate. No significant abnormalities Skin: Large > 10 cm round, soft, movable SQ mass (previously ddx lipoma) on the left thoracic wall. Large > 10 cm round, soft, attached SQ mass on R cranio-ventral thorax. Multiple, different sizes, soft, movable SQ masses (suspected lipomas on trunk). Skin tag on nasal planum. ~Walnut sized, movable, cyst like growth on R shoulder. ~1.5cm, semi-firm, movable dermal growth on medial aspect of L hock. ~1cm, raised, hairless, pk, attached dermal mass on dorsal aspect of RH paw. Good hair coat. No ectoparasites seen Mentation: BAR

SEX
 Neutered Male

RADIOGRAPHIC STUDY OF THE THORAX

AGE
 Radiographs of the thorax in two orthogonal imaging planes are provided for review.

12 Years 1 Month

RADIOGRAPHIC FINDINGS

INTERPRETED BY
 Both elbow joints present mild to moderate osteophyte new bone formation.

Sebastian Schaub,
 DVM Dr. med. vet.
 DipECVDI

A the left caudolateral thoracic wall, a mild heterogeneous fat-opaque ovoid shaped mass, measuring at least 25 cm in length and 9.5 cm in width is visible.

HOSPITAL NAME
 The heart is of normal size and shape, there is no evidence of cardiac chamber or vascular enlargement. The pulmonary vasculature is within normal limits.

DPC Veterinary H
 The cranial mediastinum presents the expected soft tissue opacity. The mediastinal width is less than twice the width of the vertebral column at the same level.

REFERRING VET
 The trachea is normal in diameter and presents the anticipated course. The luminal outline of the trachea is smooth.

Dr. White
 The bronchial tree presents with thin walls and tapers uniformly towards the periphery as expected. In the lateral projection, a region of pulmonary consolidation of the cranioventral aspect of the lung is seen. In the VD view of the thorax, a pleural fissure line is seen between the right caudal and right middle lung lobe.

INVOICE

13745

The diaphragm is well delineated with even surface and the expected mild cranial bulging of the diaphragmatic cupola.

DATE

2/3/22



PATIENT

Teddy Pantoja

RADIOGRAPHIC DIAGNOSIS

- Cranioventrally distributed region with alveolar pattern
- Pleural fissure line
- Large lipoma left caudolateral thoracic wall
- Degenerative osteoarthritis elbow joints bilaterally

SPECIES

Canine

INTERPRETATION OF THE FINDINGS & FURTHER RECOMMENDATIONS

BREED

Golden Retriever

The pulmonary consolidation can present a region with atelectasis; differentials are pneumonia or less likely hemorrhage. The pleural fissure line can be caused by mild splaying of the lung lobes by mediastinal fat, rule out small amount of pleural effusion as potential.

SEX

Neutered Male

If not done so yet, complementing workup by complete blood work is recommended to screen for inflammatory changes.

AGE

12 Years 1 Month

INTERPRETED BY

Sebastian Schaub, DVM Dr. med. vet. DipECVDI

HOSPITAL NAME

DPC Veterinary H

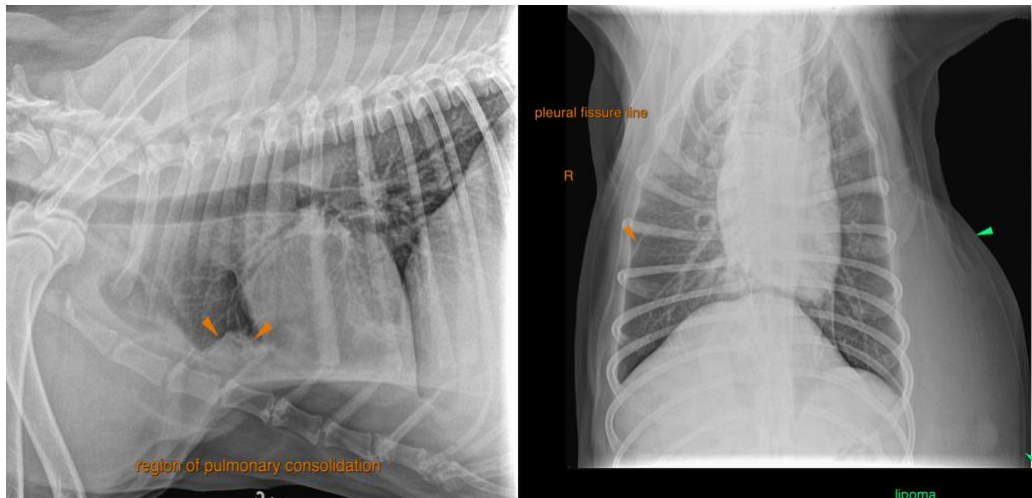

REFERRING VET

Dr. White

The information and recommendations provided are based on the images presented by the referring veterinarian/sonographer. No evaluation can be communicated regarding pathology that was not visible in the image/video clips provided.

Thank you for this referral. If the clinical or image interpretation does not parallel your findings or if I can be of any further assistance please contact me.

INVOICE

13745

Sebastian Schaub, Sebastian Schaub, DVM, Dr. med. vet. DipECVDI
sebast.schaub@gmail.com

DATE

2/3/22



PATIENT

Teddy Pantoja

SPECIES

Canine

BREED

Golden Retriever

SEX

Neutered Male

AGE

12 Years 1 Month

INTERPRETED BY

Sebastian Schaub,
DVM Dr. med. vet.
DipECVDI

HOSPITAL NAME

DPC Veterinary H

REFERRING VET

Dr. White

INVOICE

13745

DATE

2/3/22