



PATIENT PRESENTING CLINICAL SIGNS

Roger Harrison History: Flinched during palpation of neck during physical exam; fluid/soft tissue in left bulla on oral/dental CBCT

SPECIES Abnormal PE/Chem/CBC/UA Results: Normal labs

Canine **COMPUTED TOMOGRAPHIC STUDY OF THE SKULL**

A high-resolution plain CT study of the skull is provided for review.

BREED **COMPUTED TOMOGRAPHIC FINDINGS**

Papillon In the pictured parts of the jaw quadrants, the tooth elements 106, 109, 110, 206, 208-210, 306-308, 310, 311, 406-408, 410 and 411 are absent.

SEX Neutered Male Both temporomandibular joints present a shallow retroarticular process and the joint spaces are mildly incongruent.

AGE 9 Years 5 Months The left tympanic bulla contains a mild amount of soft tissue attenuating material, the bony wall is smooth and thin. The external ear canals are within normal limits.

The submandibular and medial retropharyngeal lymph nodes are small and elongated with a normal short-to-long-axis-ratio is < 0.5, the attenuation pattern is uniform.

INTERPRETED BY The pictured parts of the cranial neck are within normal limits.

Sebastian Schaub, DVM Dr. med. vet. DipECVDI **COMPUTED TOMOGRAPHIC DIAGNOSIS**

- Mild left sided otitis media
- Multiple absent teeth
- Dysplasia temporomandibular joints bilaterally

HOSPITAL NAME Aggie Animal Dental Center **INTERPRETATION OF THE FINDINGS & FURTHER RECOMMENDATIONS**

REFERRING VET Dr. Milinda Lommer The CT study presents without clinically relevant pathologies. The mild amount of exudate in the left tympanic bulla is considered as an incidental finding, at this point there are no signs for active otitis media.

If there is suspicion for compressive myelopathy along the neck, recommend a post contrast CT study of the neck.

INVOICE

13735

DATE

2/3/22



PATIENT

Roger Harrison

SPECIES

Canine

BREED

Papillon

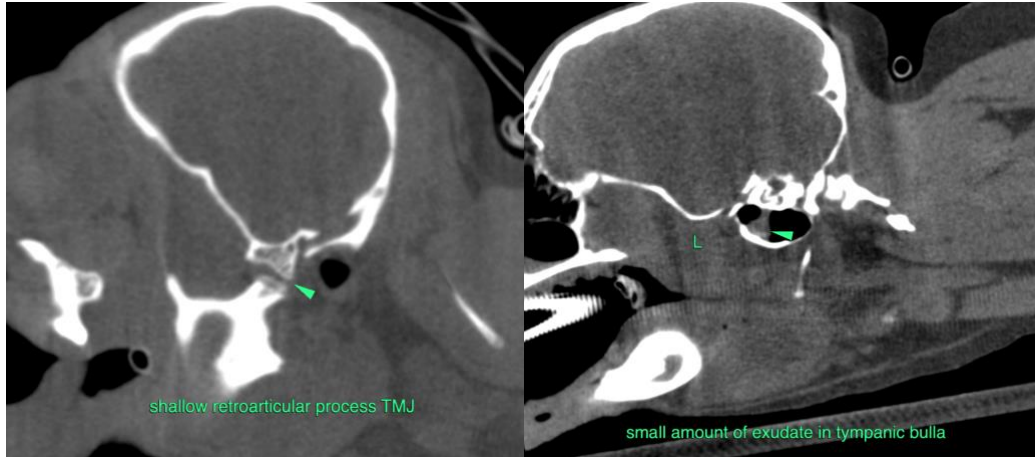

SEX

Neutered Male

The information and recommendations provided are based on the images presented by the referring veterinarian/sonographer. No evaluation can be communicated regarding pathology that was not visible in the image/video clips provided.

AGE

9 Years 5 Months

Thank you for this referral. If the clinical or image interpretation does not parallel your findings or if I can be of any further assistance please contact me.

Sebastian Schaub, Sebastian Schaub, DVM, Dr. med. vet. DipECVDI
sebast.schaub@gmail.com

INTERPRETED BY

Sebastian Schaub,
DVM Dr. med. vet.
DipECVDI

HOSPITAL NAME

Aggie Animal Dental
Center

REFERRING VET

Dr. Milinda Lommer

INVOICE

13735

DATE

2/3/22