



PATIENT PRESENTING CLINICAL SIGNS

Gigi Uflacker History: Bleeding splenic mass. No mets to lungs. Screening CT to evaluate liver.
Abnormal PE/Chem/CBC/UA Results: PCV - 34 %, TS - 7g/dL

SPECIES COMPUTED TOMOGRAPHIC STUDY OF THE ABDOMEN

Canine A high resolution pre- and post-contrast CT study of the abdomen is provided for review.

COMPUTED TOMOGRAPHIC FINDINGS

BREED

German Shepherd

Multiple streaks & motion artefacts are seen throughout the abdomen.

A mild to moderate amount of gravity dependent, fluid attenuating material is visible in the peritoneal cavity.

SEX

Spayed Female

Both kidneys present within normal limits for size, shape and organ architecture. After contrast administration a bilaterally symmetric and uniform nephro- and pyelogram is noted.

AGE

12 Years

The adrenal glands are within normal limits for size, shape and organ architecture.

The liver is cropped by the field of view.

Parts of the spleen are cropped by the field of view.

INTERPRETED BY

Sebastian Schaub,
DVM Dr. med. vet.
DipECVDI

Protruding from the surface of the caudal extremity of the spleen, a roundish, heterogeneous contrast enhancing mass is visible, measuring approximately 5.6 cm in diameter.

Multifocal moderate spondylosis formation is seen along the lumbar spine.

HOSPITAL NAME

AMC of Mt. Pleasant

A roundish mineralized body is seen in the region of the tendon of the rectus abdominis muscle bilaterally

COMPUTED TOMOGRAPHIC DIAGNOSIS

REFERRING VET

Brooke Fenamore,
VMD

- Splenic mass
- Moderate peritoneal effusion
- Spondylosis deformans
- Suspect metaplasia in tendon of rectus abdominis muscle bilaterally

INTERPRETATION OF THE FINDINGS & FURTHER RECOMMENDATIONS

INVOICE

13730

The findings are fitting the history of ruptured splenic mass with secondary hemoabdomen. Splenic neoplasia such as hemangiosarcoma or less likely splenic hematoma are potentials. Splenectomy is the therapy of choice.

DATE

2/3/22



PATIENT Unfortunately, the liver is cropped by the field of view.

Gigi Uflacker Consider complementing full tumor staging by 3-view thoracic radiographs.

SPECIES

Canine

BREED

German Shepherd

SEX

Spayed Female

AGE

12 Years

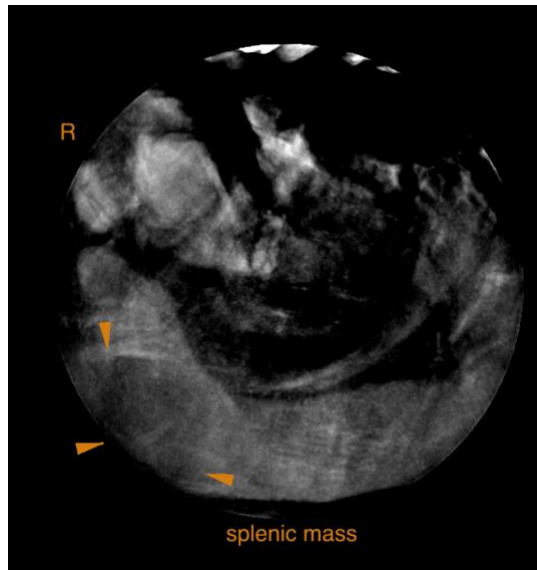

The information and recommendations provided are based on the images presented by the referring veterinarian/sonographer. No evaluation can be communicated regarding pathology that was not visible in the image/video clips provided.

INTERPRETED BY

Sebastian Schaub,
DVM Dr. med. vet.
DipECVDI

Thank you for this referral. If the clinical or image interpretation does not parallel your findings or if I can be of any further assistance please contact me.

HOSPITAL NAME

AMC of Mt. Pleasant

Sebastian Schaub, Sebastian Schaub, DVM, Dr. med. vet. DipECVDI
sebast.schaub@gmail.com

REFERRING VET

Brooke Fenamore,
VMD

INVOICE

13730

DATE

2/3/22