



PATIENT

Rover Hasulo

PRESENTING CLINICAL SIGNS

O/ reports wheezing, and meow "sounds deeper." Has atopy. Diagnosed with left ventricular hypertrophy, no decomposition as of 2021.
Abnormal PE/Chem/CBC/UA Results: CBC/Chem 17 NSF, T4 normal mid range.

SPECIES

Feline

RADIOGRAPHIC STUDY OF THE THORAX

Radiographs of the thorax in three imaging planes are provided for review..

RADIOGRAPHIC FINDINGS

BREED

DSH

The body condition score is 8/9.

The surrounding bony structures are within normal limits.

The extrathoracic soft tissues present homogeneous without abnormalities.

SEX

MN

The cardiac axis is rotated and nearly oriented in a horizontal direction. The heart is considered of normal size and shape,. The pulmonary vasculature is within normal limits.

The mediastinum is moderately widened by fat.

AGE

12 Years, 10 Months

The trachea is normal in diameter and presents the anticipated course. The luminal outline of the trachea is smooth.

The bronchial tree presents with thin walls and tapers uniformly towards the periphery as expected.

INTERPRETED BY

Sebastian Schaub, DVM
Dr. med. vet. DipECVDI

The lung parenchyma presents the expected architecture and opacity; the intrapulmonary vascular branching is seen up to the third order lung vessels.

The diaphragm is well delineated with even surface and the expected mild cranial bulging of the diaphragmatic cupola.

HOSPITAL NAME

River Valley
Veterinary Wellness
Clinic

RADIOGRAPHIC DIAGNOSIS

- Obesity
- Rotation of the cardiac axis – age related finding

REFERRING VET

Dr. Jennifer Stelfox

INTERPRETATION OF THE FINDINGS & FURTHER RECOMMENDATIONS

The radiographic study presents without clinically relevant abnormalities, but the obesity of the patient. No pathological findings of the lower airways are appreciated.

Although the cardiac silhouette appears normal by radiography, this does not rule out cardiomyopathy.

INVOICE

57015

DATE

2-28-23



PATIENT

Rover Hasulo

SPECIES

Feline

BREED

DSH

SEX

MN

AGE

12 Years, 10 Months

INTERPRETED BY

Sebastian Schaub, DVM
Dr. med. vet. DipECVDI

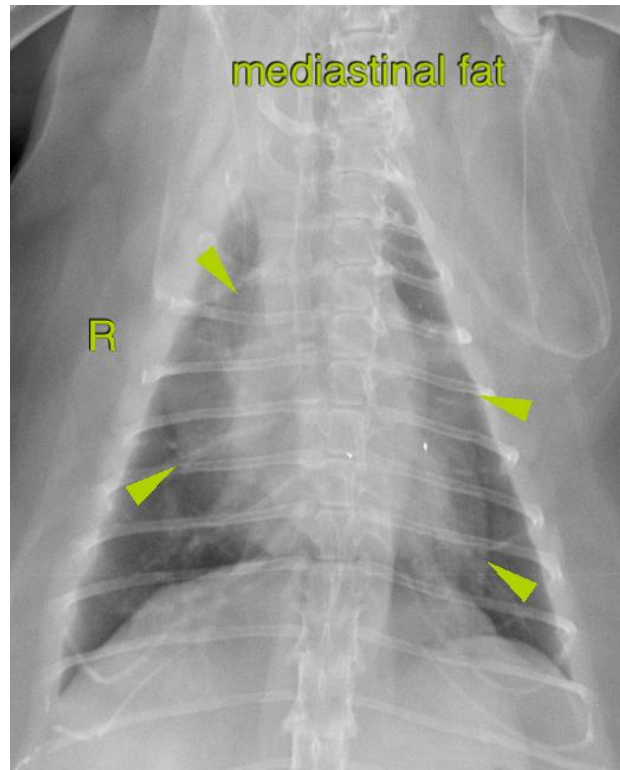

HOSPITAL NAME

River Valley
Veterinary Wellness
Clinic

REFERRING VET

Dr. Jennifer Stelfox

INVOICE

57015

DATE

2-28-23

The information and recommendations provided are based on the images presented by the referring veterinarian/sonographer. No evaluation can be communicated regarding pathology that was not visible in the image/video clips provided.

Thank you for this referral. If the clinical or image interpretation does not parallel your findings or if I can be of any further assistance please contact me.

Sebastian Schaub, Sebastian Schaub, DVM, Dr. med. vet. DipECVDI
sebast.schaub@gmail.com