



PATIENT

Penny Mendes

PRESENTING CLINICAL SIGNS

Has been vomiting once a day since eating a piece of rubber mat on Thursday.

SPECIES

Canine

RADIOGRAPHIC STUDY OF THE ABDOMEN

Radiographs of the abdomen in three imaging planes are provided for review.

BREED

Chihuahua

RADIOGRAPHIC FINDINGS

The surrounding bony structures are within normal limits.

No abnormalities of the extraabdominal soft tissues are noted. The abdominal wall is smooth and thin.

The serosal detail is maintained throughout the peritoneal and retroperitoneal space.

SEX

SF

The liver is appropriate in position, size and presents uniform opacity.

The splenic head is in the anticipated position and within normal limits for size and opacity. The splenic body and tail are considered normal for position, size, shape and opacity.

AGE

4 Years

Both kidneys are seen and present with normal size, shape, delineation and opacity. The urinary bladder is in its anticipated position. No radiopaque calculi are noted throughout the upper and lower urinary tract.

INTERPRETED BY

Sebastian Schaub, DVM
Dr. med. vet. DipECVCI

The stomach is in its anticipated position and empty, but a small amount of fluid and a small amount of foamy mineral opaque material is seen in the pyloric antrum.

The small intestinal loops are of even diameter and non-dilated, a small amount of gas is seen within the small intestinal loops and considered within normal limits.

The colon is seen in the expected position and presents with appropriate content.

HOSPITAL NAME

Ehab Hanna

RADIOGRAPHIC DIAGNOSIS

- Foamy mineral opaque material in pyloric antrum

REFERRING VET

Dr Mari Zaki

INTERPRETATION OF THE FINDINGS & FURTHER RECOMMENDATIONS

The mineral opaque material in the pyloric antrum appears structured and stationary in shape and size, suggestive for small pieces of foreign material in the stomach – history of rubber mat. If the supposed foreign bodies reside in the stomach, they can be a trigger for the vomiting. Follow up radiographs would be beneficial to recheck if the material can still be appreciated in the stomach, followed by gastroscopy to remove the material. A radiograph of the rubber mat can also help to check if it has the same radiographic pattern like the material in the stomach, supporting the diagnosis.

INVOICE

57008

DATE

2-28-23



PATIENT

Penny Mendes

SPECIES

Canine

BREED

Chihuahua

SEX

SF

AGE

4 Years

INTERPRETED BY

Sebastian Schaub, DVM
Dr. med. vet. DipECVDI

HOSPITAL NAME

Ehab Hanna

REFERRING VET

Dr Mari Zaki

INVOICE

57008

DATE

2-28-23

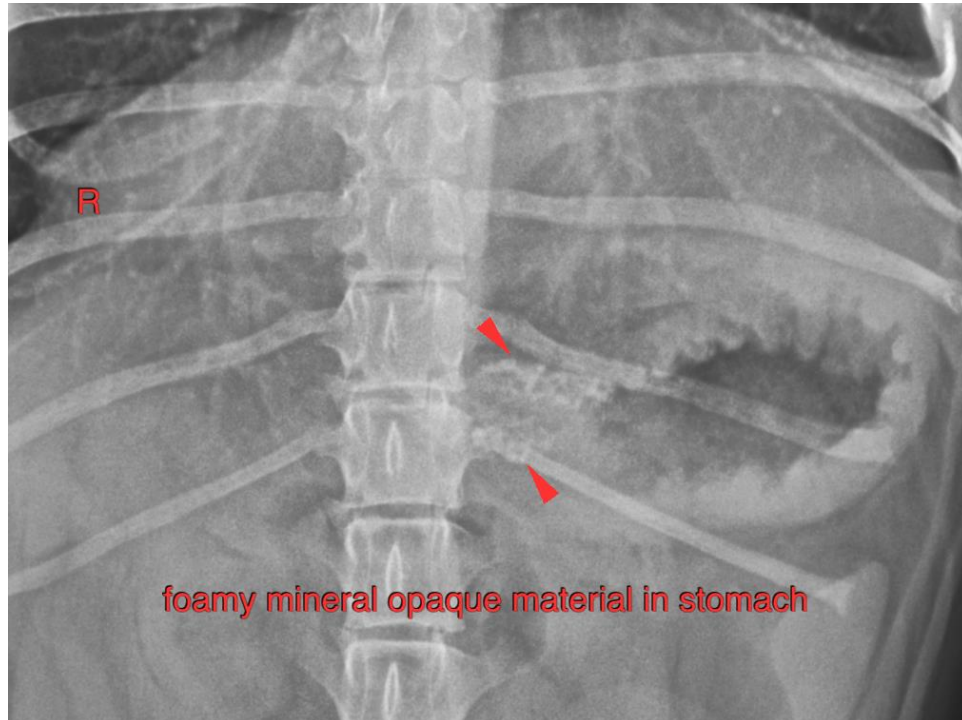

The information and recommendations provided are based on the images presented by the referring veterinarian/sonographer. No evaluation can be communicated regarding pathology that was not visible in the image/video clips provided.

Thank you for this referral. If the clinical or image interpretation does not parallel your findings or if I can be of any further assistance please contact me.

Sebastian Schaub, Sebastian Schaub, DVM, Dr. med. vet. DipECVDI
sebast.schaub@gmail.com