



PATIENT PRESENTING CLINICAL SIGNS

Panda Singer Patient presented for evaluation of a head tilt.

COMPUTED TOMOGRAPHY OF THE SKULL, THORAX AND ABDOMEN

SPECIES A high resolution pre- and post-contrast CT study of the skull, thorax and abdomen is provided for review.

Lagomorph

COMPUTED TOMOGRAPHIC FINDINGS

BREED Skull

Rabbit The pictured parts of the dentition are complete and unremarkable in all jaw quadrants.

The nasal cavity presents the expected aerated spaces between thin & even conchae and turbinates with smooth mucosal lining.

SEX Both temporomandibular joints present congruent joint spaces with even subchondral bone surfaces and are considered within normal limits.

FS

Both tympanic bullae are aerated, the mucosal lining is not seen, the bony wall is smooth and thin. The external ear canals are within normal limits.

AGE

2 Years

The brain presents no deviation from normal anatomy and symmetry. The brain parenchyma is homogeneous and within normal limits for attenuation and distribution of contrast enhancement. The ventricular system is non-dilated and symmetric.

INTERPRETED BY Thorax

Sebastian Schaub, DVM
Dr. med. vet. DipECVDI

The bony and surrounding soft tissue structures are within normal limits.

The mediastinal structures present without abnormalities.

HOSPITAL NAME

Mobile Pet Imaging

The cardiovascular structures including the pulmonary vasculature are within normal limits.

The bronchial tree presents with regular branching and tapers uniformly towards the periphery as expected, the bronchial walls are thin and smooth. The bronchus-to-artery ratio is within normal limits.

REFERRING VET

Seraydar

The lung parenchyma presents the expected architecture and attenuation behavior.

Small incidental gas pockets are seen within the esophageal lumen, there is no evidence of abnormal dilation.

INVOICE

57005

Abdomen

The serosal fat presents normal attenuation behavior. There is no evidence of peritoneal effusion or peritonitis.

DATE

2-28-23

Both kidneys present within normal limits for size, shape and organ architecture. After contrast administration a bilaterally symmetric and uniform nephro- and pyelogram is noted. The urinary bladder presents a ring like incomplete septum, protruding into the urinary bladder lumen.

The adrenal glands are within normal limits for size, shape and organ architecture.



PATIENT Both liver and spleen present with normal shape, even surface, uniformly attenuating parenchyma and homogeneous contrast enhancement, unremarkable.

Panda Singer The position, delineation, wall and content of the gastrointestinal tract are considered within normal limits throughout.

SPECIES The bony and surrounding soft tissue structures reveal no abnormalities.

Lagomorph **COMPUTED TOMOGRAPHIC DIAGNOSIS**

- Incomplete compartmentalization of the urinary bladder
- Structural normal skull
- Structural normal thorax

BREED

Rabbit

INTERPRETATION OF THE FINDINGS & FURTHER RECOMMENDATIONS

SEX The CT study presents without abnormalities, explaining the described head tilt. There is no evidence of otitis media or interna. If not done so yet, rule out underlying Encephalitozoon infection.

FS

The urinary bladder presents with a ring like septum protruding into the urinary bladder lumen, suspect congenital incomplete mucosal septum. The clinical relevance of this finding is unclear as there are no signs for significant segmental stenosis or signs for disturbed micturition.

AGE

2 Years

INTERPRETED BY

Sebastian Schaub, DVM
 Dr. med. vet. DipECVDI

HOSPITAL NAME

Mobile Pet Imaging

REFERRING VET

Seraydar

INVOICE

57005

DATE

2-28-23

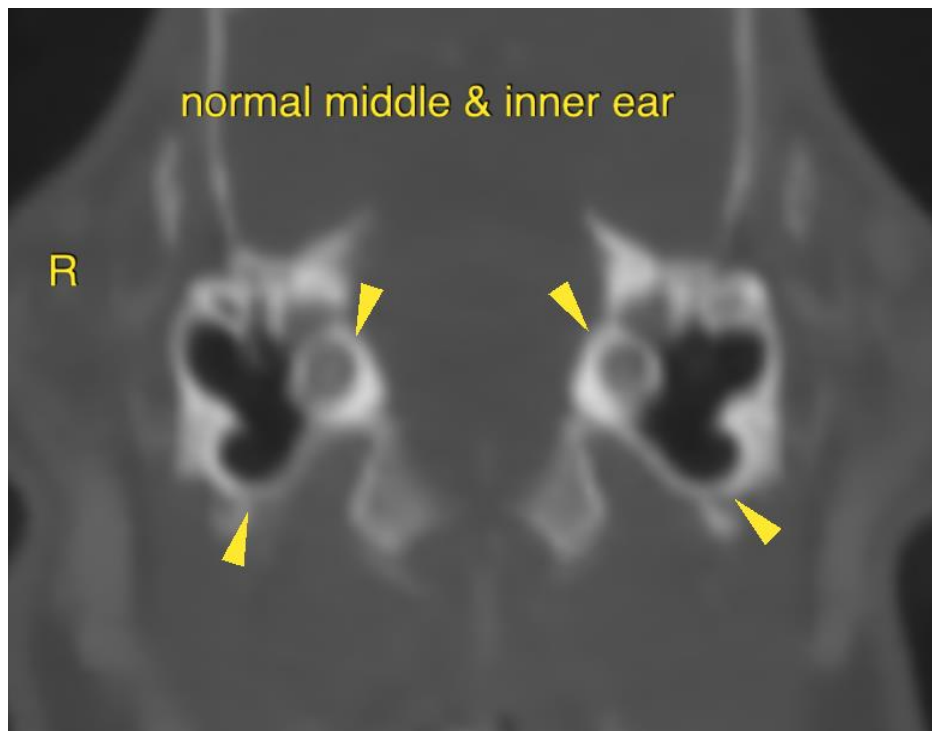



PATIENT

Panda Singer

SPECIES

Lagomorph

BREED

Rabbit

SEX

FS

AGE

2 Years



INTERPRETED BY

Sebastian Schaub, DVM
Dr. med. vet. DipECVDI

HOSPITAL NAME

Mobile Pet Imaging

REFERRING VET

Seraydar

The information and recommendations provided are based on the images presented by the referring veterinarian/sonographer. No evaluation can be communicated regarding pathology that was not visible in the image/video clips provided.

Thank you for this referral. If the clinical or image interpretation does not parallel your findings or if I can be of any further assistance please contact me.

Sebastian Schaub, Sebastian Schaub, DVM, Dr. med. vet. DipECVDI
sebast.schaub@gmail.com

INVOICE

57005

DATE

2-28-23